

BUCHER

KOBASHI ST 30

Ersatzteilliste

Liste des pièces de rechange

Parts List

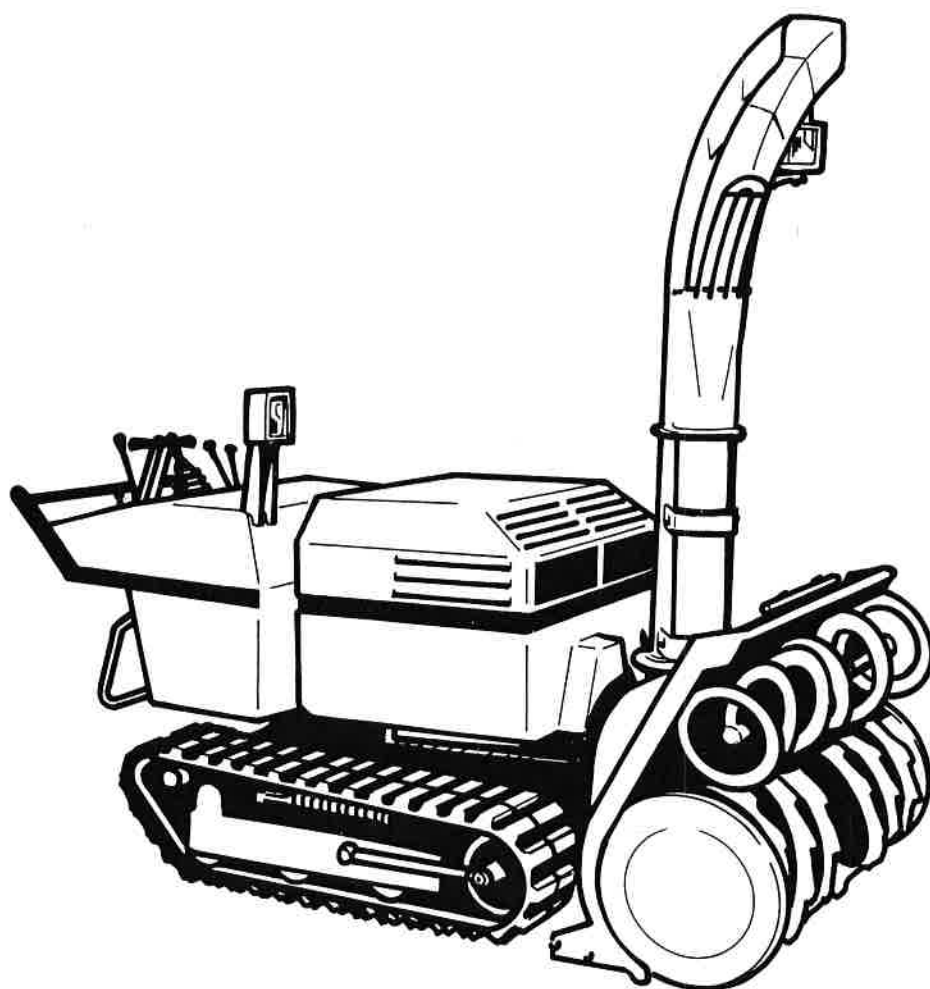

INHALT		SOMMAIRE		CONTENTS	
1. CHASSIS		1. CHASSIS		1. CHASSIS	
MOTOR	4	MOTEUR	4	ENGINE	4
CHASSIS	6	CHASSIS	6	CHASSIS	6
ANTRIEB I	18	TRANSMISSION I	18	TRANSMISSION I	18
" II	22	" II	22	" II	22
" III	26	" III	26	" III	26
" IV	30	" IV	30	" IV	30
2. BEDIENUNGSPULT	32	2. BOITE DE CDE.	32	2. OPERATION BOX	32
3. HYDRAULIK		3. HYDRAULIQUE		3. OIL PRESSURE	
LEITUNGEN	46	TUBES	46	PIPING	46
OELDRUCK	50	PRESSION HYDR.	50	OIL PRESSURE	50
BLAESER ANTRIEB	56	TRANSMISSION	56	BLOWER DRIVING	56
ANTRIEBSWELLE	60	ARBRE DE TRANS.	60	AUGER DRIVING	60
SCHLEUDER	64	CENTRIFUGE	64	THROWER	64
4. ELEKTRIK		4. ELECTRIQUE		4. ELECTRICALS	
VERKABELUNG	74	CABLAGE	74	WIRING	74

ST30

ENGINE

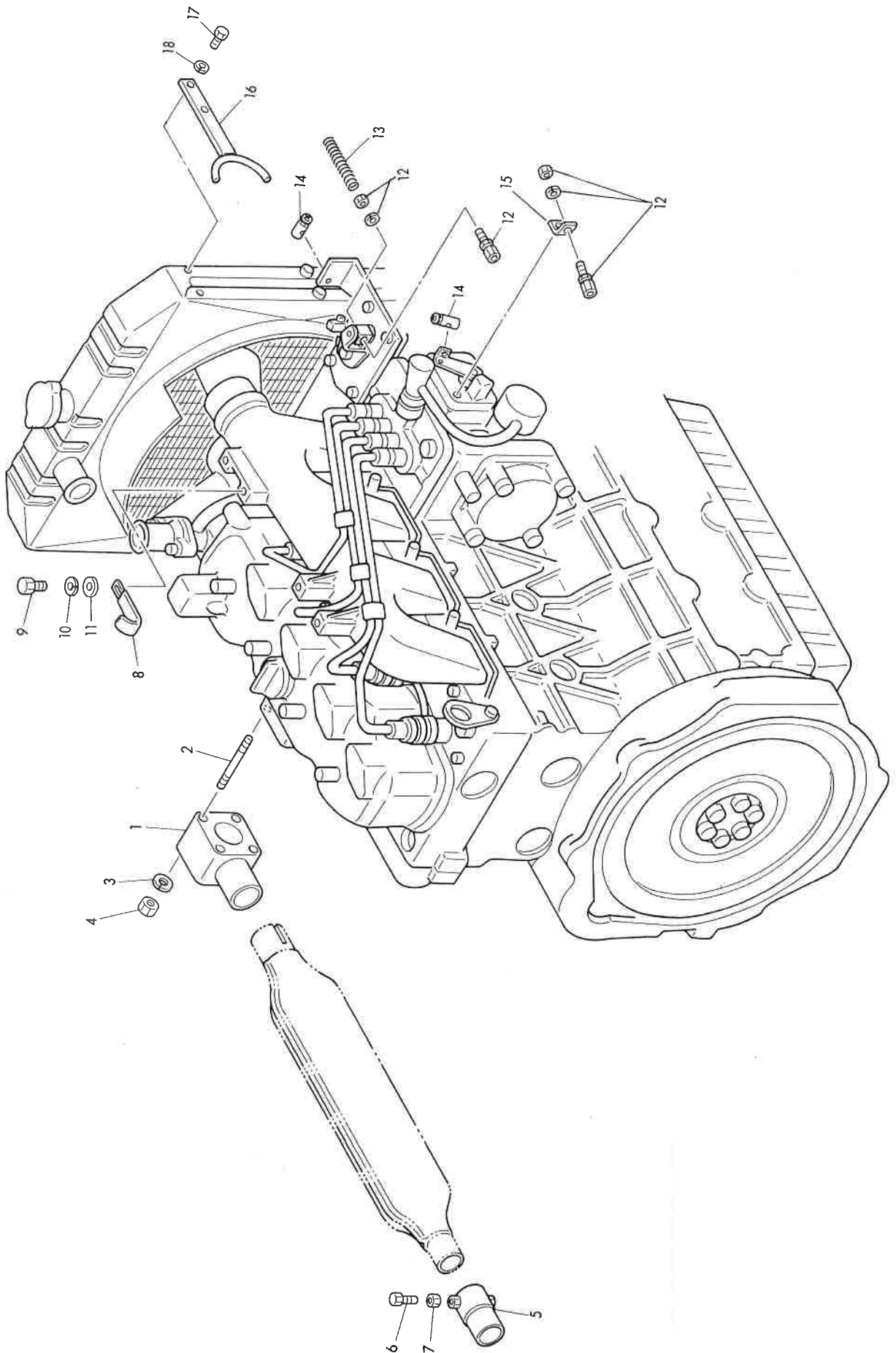

REF NO.	CODE NO.	PART NO.	PART NAME2	Q'TY PER U
1		78971010900	MUFFLER FLANGE	1
2		78971011300	STUD BOLT	4
3		92121101008	SPRING WASHER M8	4
4		91422411008	NUT M8 P1.25	4
5		78971011600	CAP ADAPTER	1
6		90124106020	BOLT M6X20 P1.0	2
7		9142241106	NUT M6 P1.0	2
8		13824-67581	CORD CLAMP	1
9		90124108010	BOLT M8X10 P1.25	1
10		92121101008	SPRING WASHER M8	1
11		92410201008	PLAIN WASHER M8	1
12		78940050600	WIRE CLAMP	2
13		78940051000	SPRING	1
14		78940050800	WIRE END	2
15		78940050900	STOP WIRE BRACKET	1
16		78971012300	HOSE HOLDER	1
17		90124106015	BOLT M6X15 P1.0	2
18		92121101006	SPRING WASHER M6	2

CHASSIS

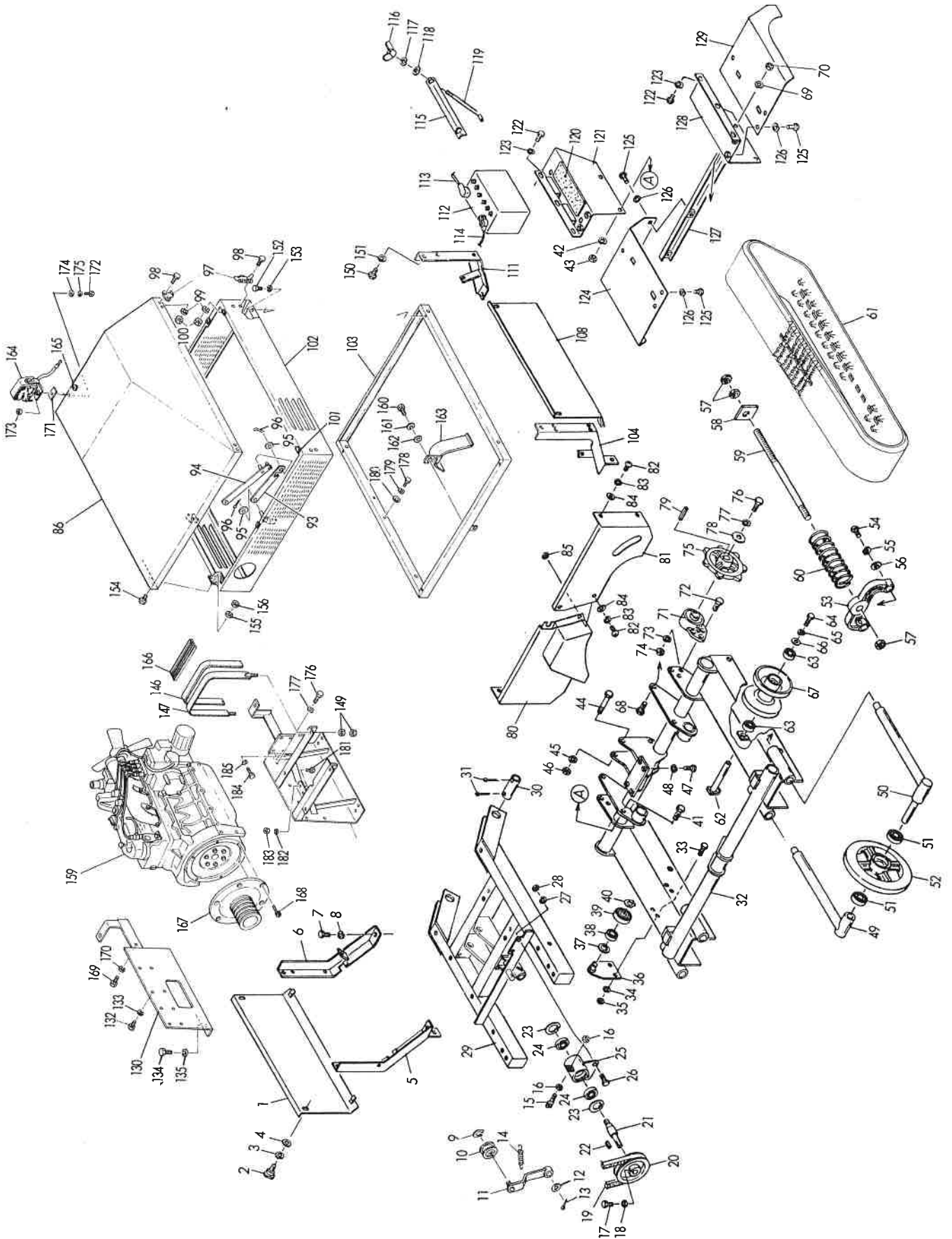

ST30

CHASSIS 1/6

REF NO.	CODE NO.	PART NO.	PART NAME2	Q'TY PER U
1		78971010400	SIDE COVER RH	1
2		78940014700	KNOB SCREW M6X12 P1.0	4
3		92121101006	SPRING WASHER M6	4
4		92410201006	PLAIN WASHER M6	4
5		78940010412	COVER STAND FR	1
6		78940010612	COVER STAND RR	1
7		90124110020	BOLT M10X20 P1.5	6
8		92121101010	SPRING WASHER M10	6
9		93710000015	SNAP RING S15	1
10		78920015700	IDLER YTP S50-15	1
11		78971011201	IDLER ARM C	1
12		92410201016	PLAIN WASHER M16	1
13		93010003025	SPLIT PIN ϕ 3X25	1
14		29804014000	SPRING	1
15		78920017600	TENSION BOLT C	1
16		91422411008	NUT M8 P1.25	2
17		90124108025	BOLT M8X25 P1.25	1
18		91422411008	NUT M8 P1.25	1
19		95706400037	V BELT R-SB 37	1
20		78971011100	SHEAVE B6	1
21		78920013901	AXLE SHAFT	1
22		78920014600	KEY 5X5X25	1
23		93720000052	SNAP RING H52	2
24		938063042RS	BEARING 63042RS	2
25		78920017701	BEARING STAND	1
26		90124110025	BOLT M10X25 P1.5	2
27		92121101010	SPRING WASHER M10	2
28		91422411010	NUT M10 P1.5	2
29		78971010101	FRAME	1
30		78920014101	PIN ϕ 34X75	2
31		93010005060	SPLIT PIN ϕ 5X60	4

CHASSIS

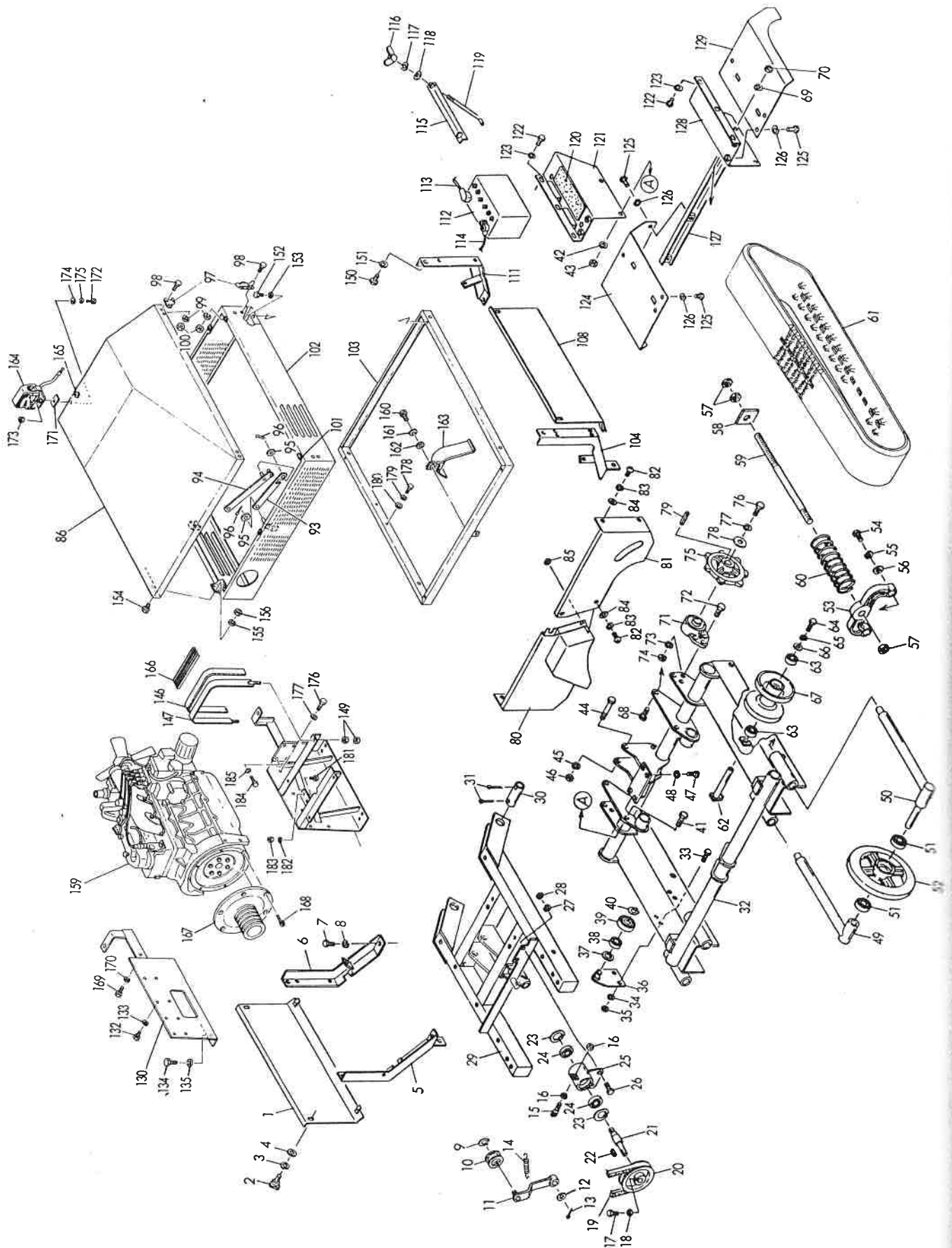

REF NO.	CODE NO.	PART NO.	PART NAME2	Q'TY PER U
32		78960010100	CRAWLER FRAME	1
33		90124110020	BOLT M10X20 P1.5	8
34		92121101010	SPRING WASHER M10	8
35		91422411010	NUT M10 P1.5	8
36		78940012900	IDLER BRACKET	4
37		93720000035	SNAP RING H35	4
38		938060032RS	BEARING 60032 RS	4
39		78940012800	IDLER	4
40		93710000017	SNAP RING S17	4
41		90124112030	BOLT M12X30 P1.75	2
42		92121101012	SPRING WASHER M12	2
43		91422411012	NUT M12 P1.75	2
44		90124114100	BOLT M14X100 P2.0	3
45		92121101014	SPRING WASHER M14	3
46		91422411014	NUT M14 P2.0	3
47		90124110025	BOLT M10X25 P1.5	4
48		92121101010	SPRING WASHER M10	4
49		78920010800	IDLER METAL RH	2
50		78920010900	IDLER METAL LH	2
51		938060052RS	BEARING 60052 RS	4
52		78920010500	FRONT IDLER	2
53		78920011000	IDLER BRACKET	2
54		90124110015	BOLT M10X15 P1.5	4
55		92121101010	SPRING WASHER M10	4
56		78920011300	PLAIN WASHER ϕ 11X ϕ 30X4.5	4
57		91422411020	NUT M20 P2.5	6
58		78920011201	SET PLATE	2
59		78920011101	TENSION BOLT	2
60		40904005000	RECOIL SPRING	2
61		78970010500	RUBBER CRAWLER 230X72X40	2
62		78920010704	TRACK ROLLER SHAFT	6

CHASSIS

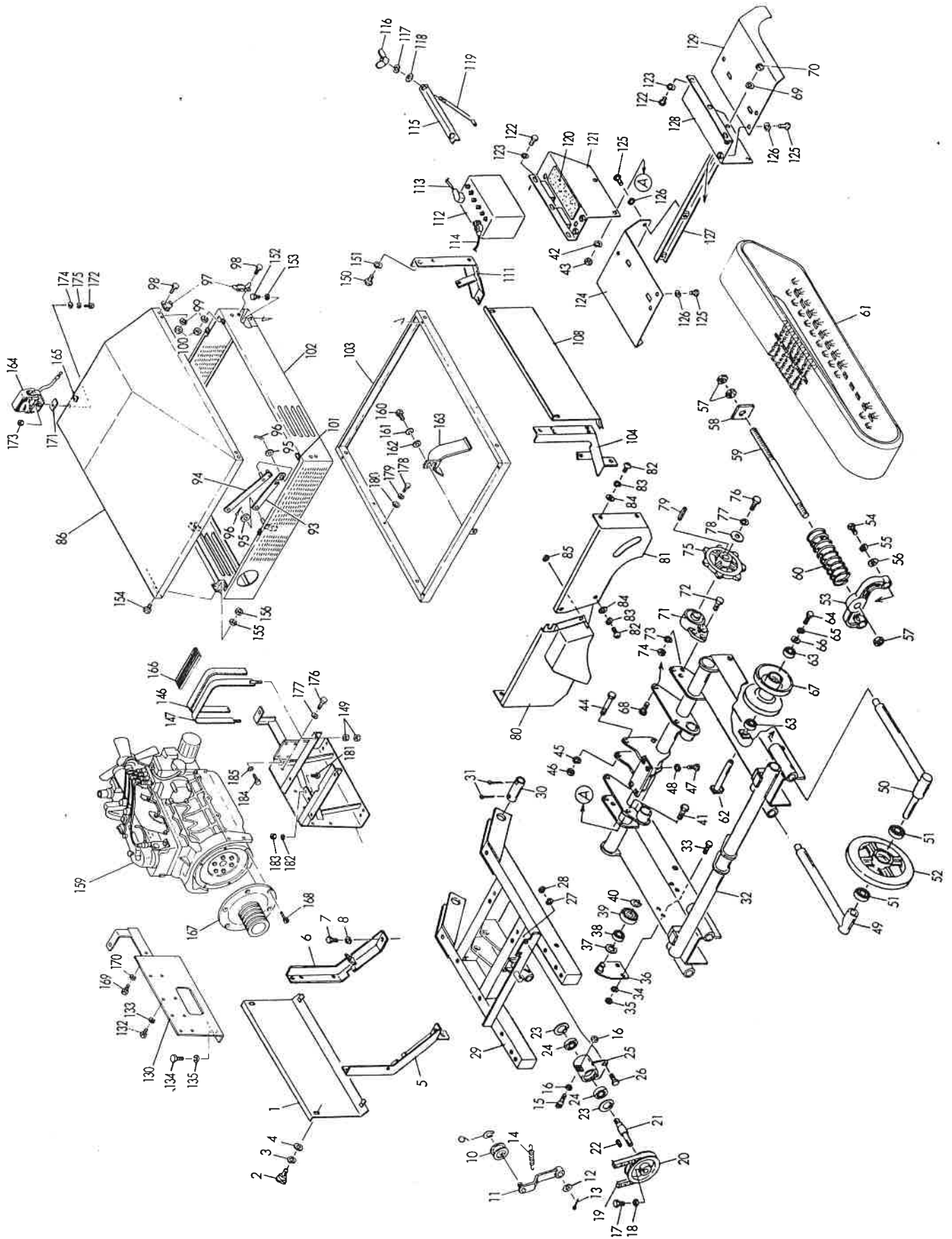

REF NO.	CODE NO.	PART NO.	PART NAME2	Q'TY PER U
63		938060042RS	BEARING 60042 RS	12
64		90124110015	BOLT M10X15 P1.5	6
65		92121101010	SPRING WASHER M10	6
66		78920011300	PLAIN WASHER ϕ 11X ϕ 30X4.5	6
67		78920010602	TRACK ROLLER	6
68		90124112030	BOLT M12X30 P1.75	2
69		92121101012	SPRING WASHER M12	2
70		91422411012	NUT M12 P1.75	2
71		95810020600	BEARING UNIT UCFK206	2
72		90124110035	BOLT M10X35 P1.5	6
73		92121101010	SPRING WASHER M10	6
74		91422411010	NUT M10 P1.5	6
75		78920010400	SPROCKET	2
76		90124512030	BOLT M12X30 P1.5	2
77		92121101012	SPRING WASHER M12	2
78		78920011400	PLAIN WASHER ϕ 13X ϕ 50X4.5	2
79		78920014800	KEY 7X7X60	2
80		78940011002	FRONT COVER RH	1
81		78940011102	FRONT COVER LH	1
82		90715106012	MACHINE SCREW M6X12 P1.0	6
83		92410201006	PLAIN WASHER M6	6
84		92121101006	SPRING WASHER M6	6
85		91422411006	NUT M6 P1.0	1
86		78971010201	ENGINE COVER	1
93	789-0591	78940011513	STOPPER ROD 1	1

CHASSIS

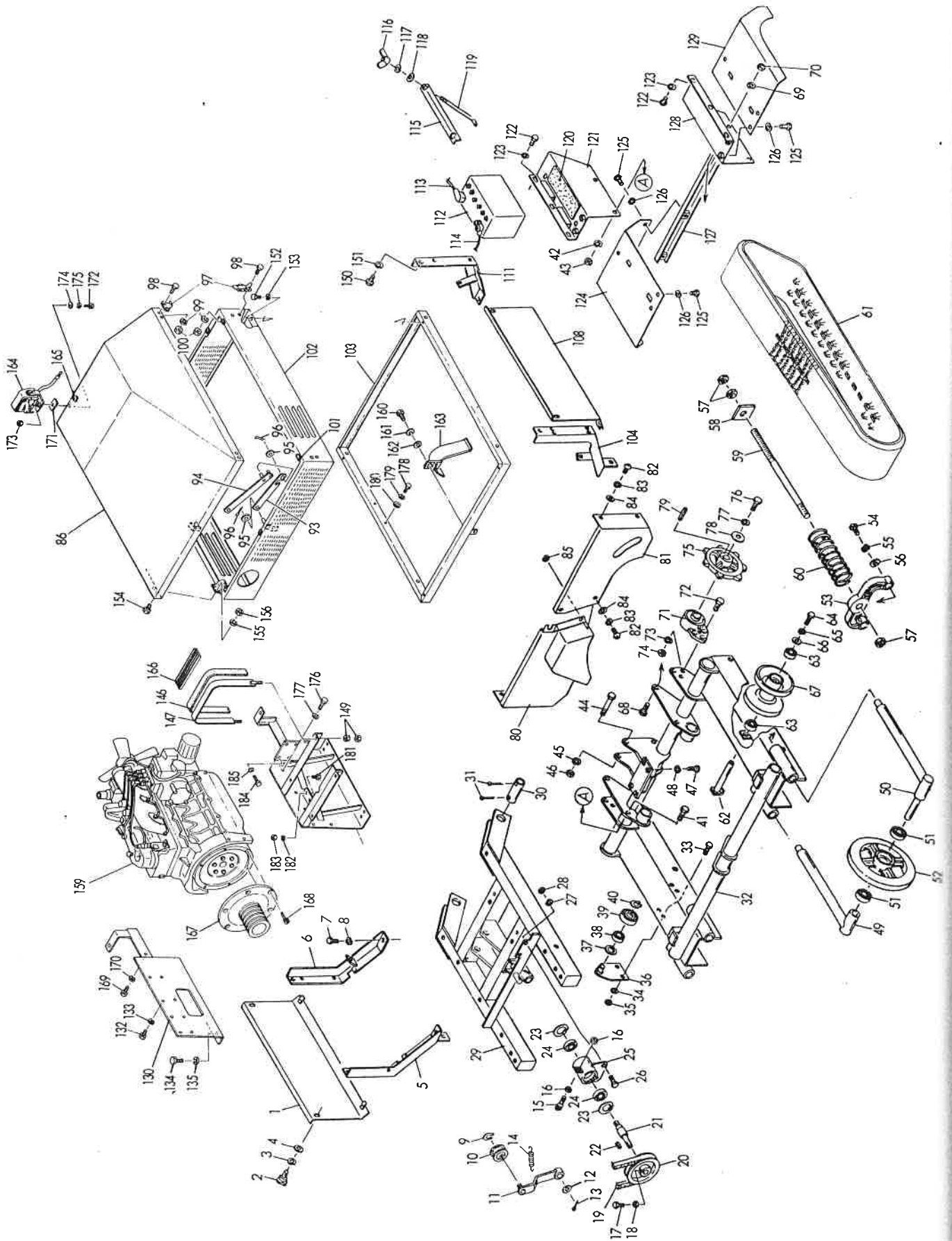

REF NO.	CODE NO.	PART NO.	PART NAME2	Q'TY PER U
94		78940011600	STOPPER ROD 2	1
95		96601000008	RUBBER WASHER M8	5
96		93010002015	SPLIT PIN ϕ 2X15	3
97		78930015100	SPRING	2
98		90124105010	BOLT M5X10 P0.8	8
99		92121101005	SPRING WASHER M5	8
100		91422411005	NUT M5 P0.8	8
101		78920015101	CUSHION 20X30X3	4
102		78971010300	COVER FRAME U	1
103		78971010600	COVER FRAME	1
104		78971011400	COVER STAND FL	1
108		78971010501	SIDE COVER	1
111		78971011500	COVER STAND	1
112		78920015300	BATTERY	1
113		78960011301	BATTERY CABLE +	1
114		78940012500	BATTERY CABLE -	1
115		78920014301	FIXED PLATE	1
116		91922310008	WING NUT M8 P1.25	2
117		92121101008	SPRING WASHER M8	2
118		92410201008	PLAIN WASHER M8	2
119		78920014400	L BOLT	2
120		78920017300	CUSHION	1
121		78920050112	SIDE FRAME RH	1
122		90124110012	BOLT M10X12 P1.5	6
123		92121101010	SPRING WASHER M10	6
124		78920011511	CRAWLER COVER RH	1

CHASSIS

ST30

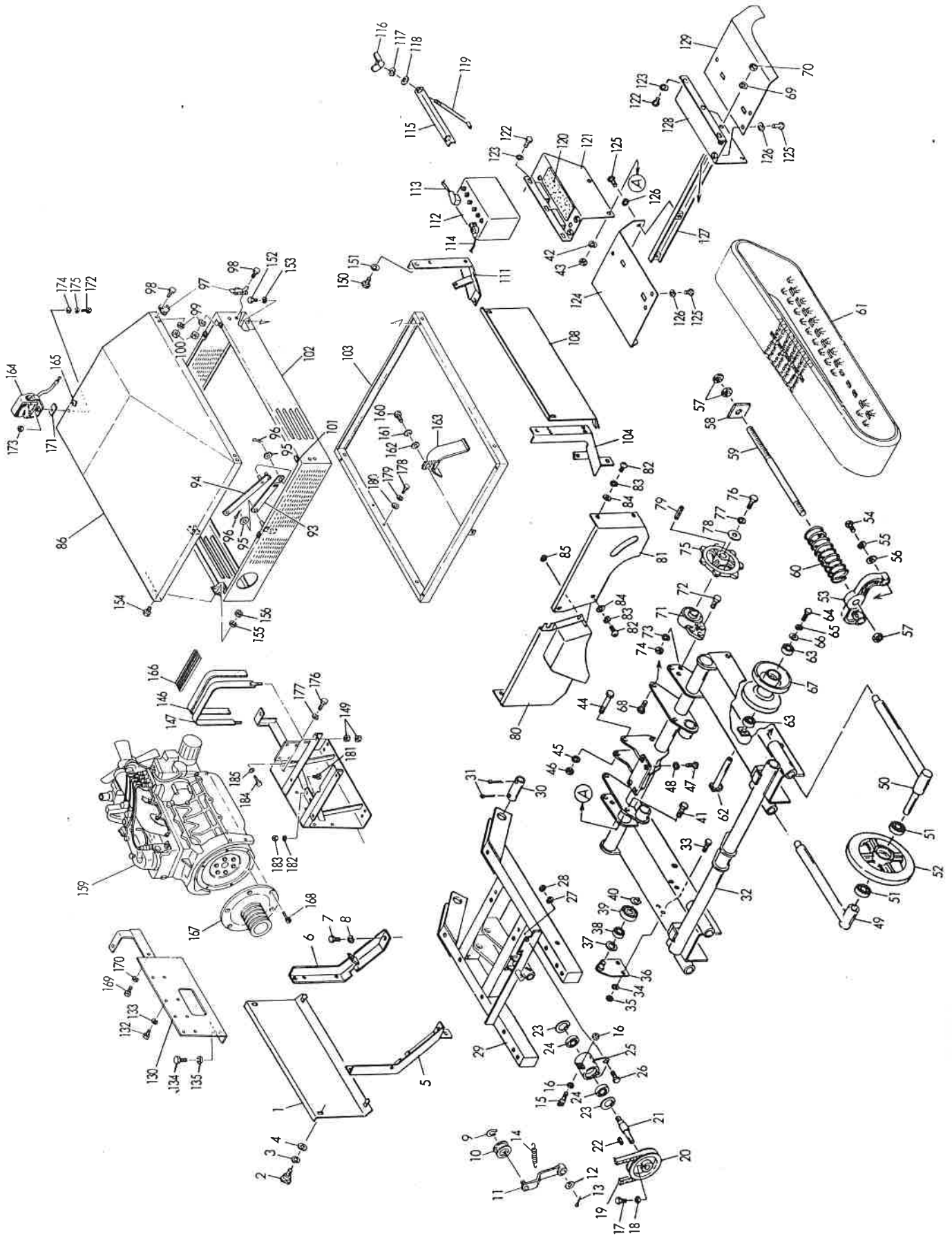

REF NO.	CODE NO.	PART NO.	PART NAME2	Q'TY PER U
125		90124110020	BOLT M10X20 P1.5	10
126		92121101010	SPRING WASHER M10	10
127		78920011701	COVER SUPPORT	1
128		78920050212	SIDE FRAME LH	1
129		78920011611	CRAWLER COVER LH	1
130		78971010701	ENGINE SUPPORT RH	1
131		78971010801	ENGINE SUPPORT LH	1
132		90128612025	BOLT M12X25 P1.25	15
133		92121101012	SPRING WASHER M12 8T	15
134		90124112025	BOLT M12X25 P1.75 8T	6
135		92121101012	SPRING WASHER M12	6
				1
				1
			M10X25 P1.5 8T	4
			M10	4
			M10 P1.5 6T	4
				1
			M8X20 P1.25	2
			M8	2
			M8X15 P1.25	2
			M8	2
146		78940013600	CUSHION 2	2
147		78940013211	BAND	2
148				2
149		91422411008	NUT M8 P1.25	8
150		90124110020	BOLT M10X20 P1.5	4
151		92121101010	SPRING WASHER M10	4
152		90124106015	BOLT M6X15 P1.0	4
153		92121101006	SPRING WASHER M6	4
154		90124106015	BOLT M6X15 P1.0	4
155		92121101006	SPRING WASHER M6	4

CHASSIS

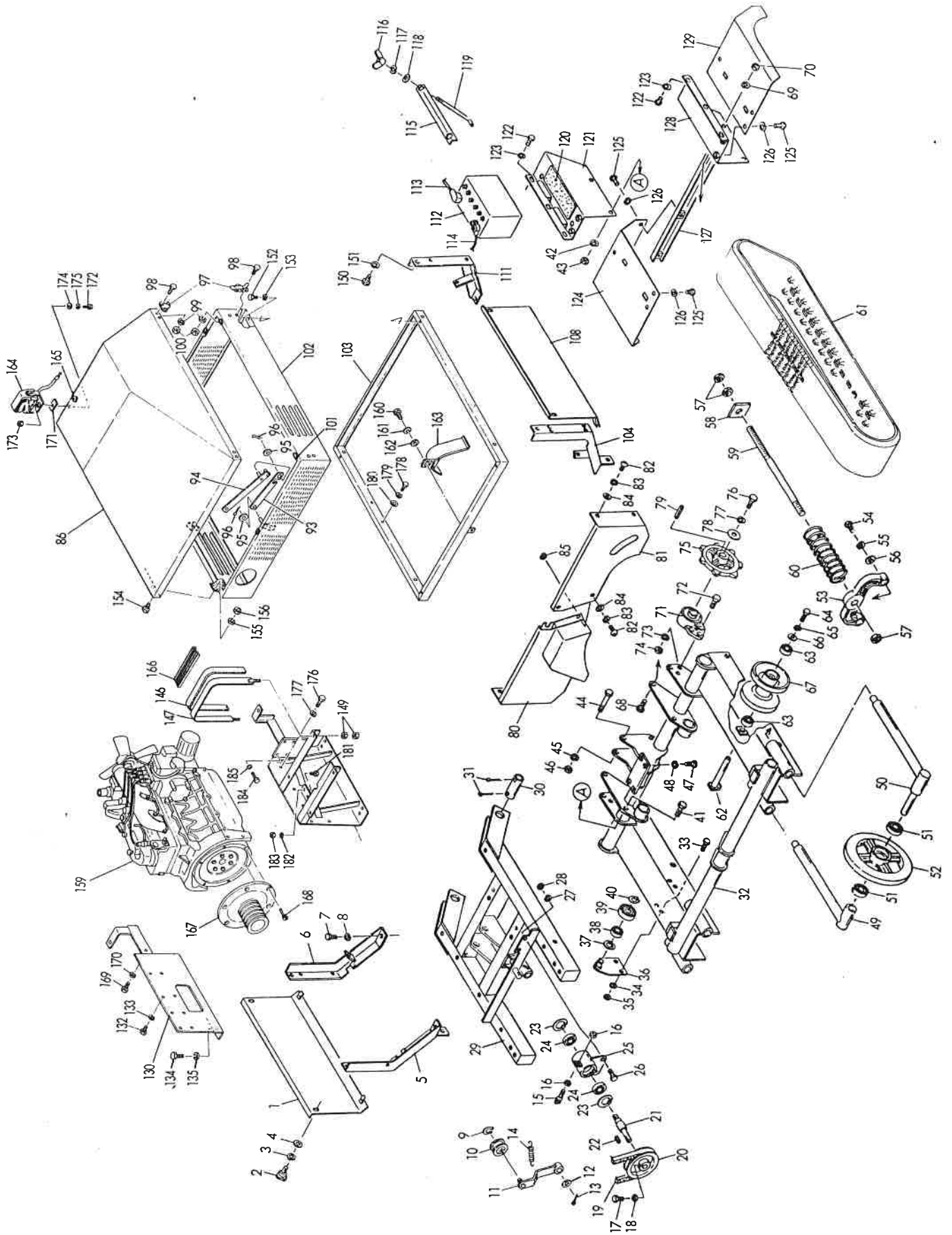

REF NO.	CODE NO.	PART NO.	PART NAME2	Q'TY PER U
156		91422411006	NUT M6 P1.0	4
			M6X10 P1.0	1
			M6	1
159		78971012200	ENGINE V1502-B	1
160		90124110020	BOLT M10X20 P1.5	1
161		92121101010	SPRING WASHER M10	1
162		92410201010	PLAIN WASHER M10	1
163		78960020101	BELT FINGER	1
164		78930080500	LIGHT	1
165		78920014900	GROMMET	1
166		78940015000	PAD	4
167		78971011000	ENGINE SHEAVE	1
168		90401008015	CAP SCREW M8X15 P1.25	6
169		90124108015	BOLT M8X15 P1.25	1
170		92121101008	SPRING WASHER M8	1
171		78934050400	LIGHT COVER	1
172		90124108025	BOLT M8X25 P1.25	1
173		91422411008	NUT M8 P1.25	1
174		92121101008	SPRING WASHER M8	2
175		92410201008	PLAIN WASHER M8	1
176		90128610025	BOLT M10X25 P1.25 8T	1
177		92121101010	SPRING WASHER M10	1
178		90124106015	BOLT M6X15 P1.0	2
179		92121101006	SPRING WASHER M6	2
180		92410201006	PLAIN WASHER M6	2
181		90124108025	BOLT M8X25 P1.25	2
182		92121101008	SPRING WASHER M8	2
183		9142241108	NUT M8 P1.25	2
184		90124108020	BOLT M8X20 P1.25	4
185		92121101008	SPRING WASHER M8	4

TRANSMISSION I

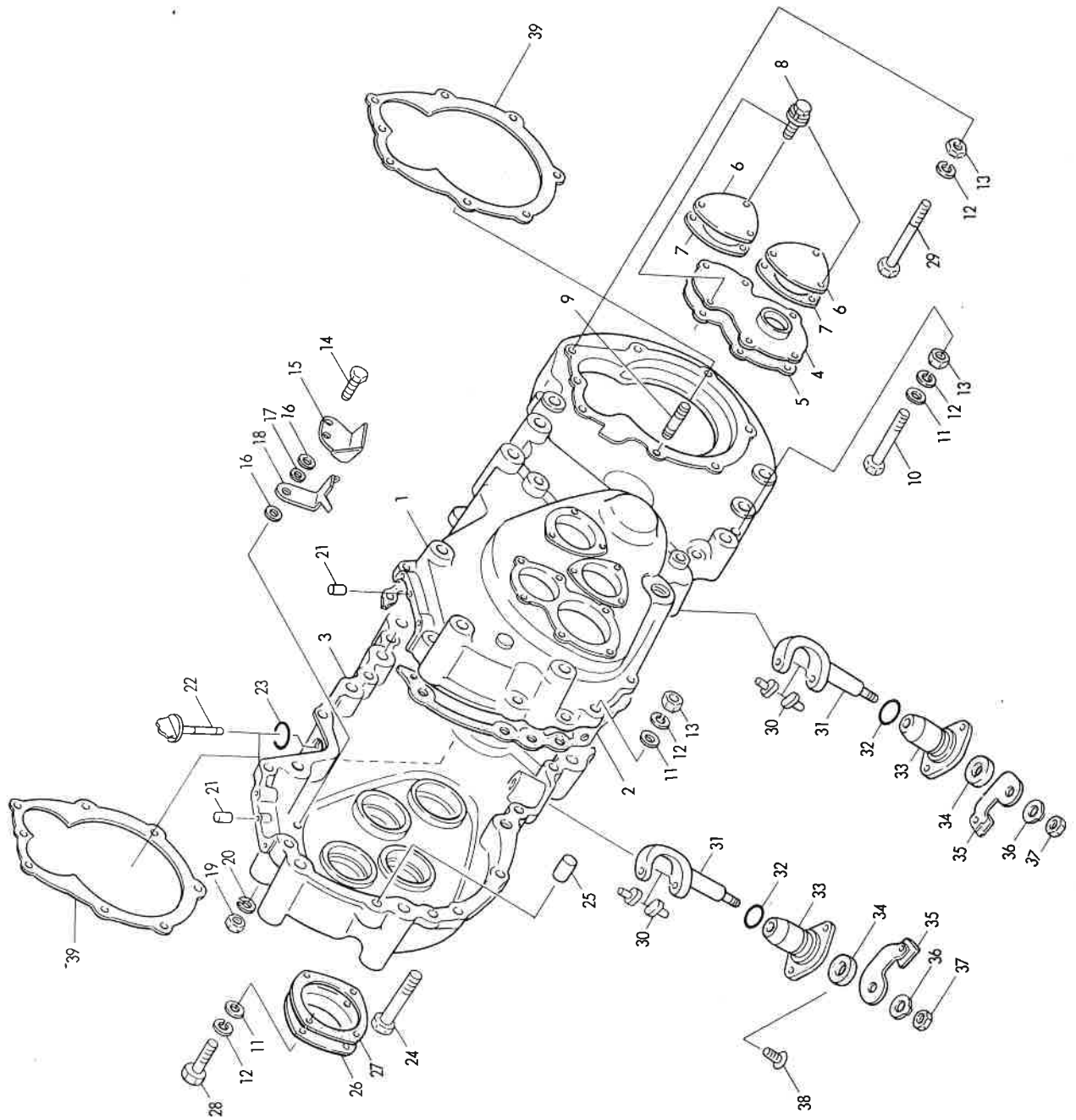

REF NO.	CODE NO.	PART NO.	PART NAME2	Q'TY PER U
1		2111-901205	CASE L	1
2		2153-800401	PK CASE	1
3		2111-903407	CASE R	1
4		2113-401604	COVER A	1
5		2153-403903	PK COVER A	1
6		2113-402700	COVER BRG	2
7		2153-406508	PK COVER BRG	2
8		0024-060200	BOLT/WS.W M6X20 P1.0	12
9		0176-080353	STUD BOLT	2
10		0107-080500	BOLT M8X50 P1.25	1
11		0400-080000	PLAIN WASHER M8	15
12		0410-080000	SPRING WASHER M8	23
13		0304-082000	NUT M8 P1.25	19
14		2101-404709	BOLT	2
15		2142-407509	CAM CH	1
16		2102-412202	WASHER 8302.3	2
17		2102-412400	WASHER 8123.2	1
18		2142-407400	STOPPER	1
19		2154-404404	LOCK NUT 8	2
20		2105-402701	O RING WASHER	1
21		0452-060140	PIN	2
22		2105-402206	PLUG 24	1
23		2105-402305	GASKET 24	1
24		0107-080700	BOLT M8X70 P1.25	10
25		0452-080160	PIN	2
26		2113-403004	COVER B	1
27		2153-403705	PK COVER RT	1
28		0104-080250	BOLT M8X25 P1.25	4
29		0107-080950	BOLT M8X95 P1.25	6
30		2141-404103	SHIFT PIN	4
31		2144-401406	SHIFTER SC	2

TRANSMISSION I

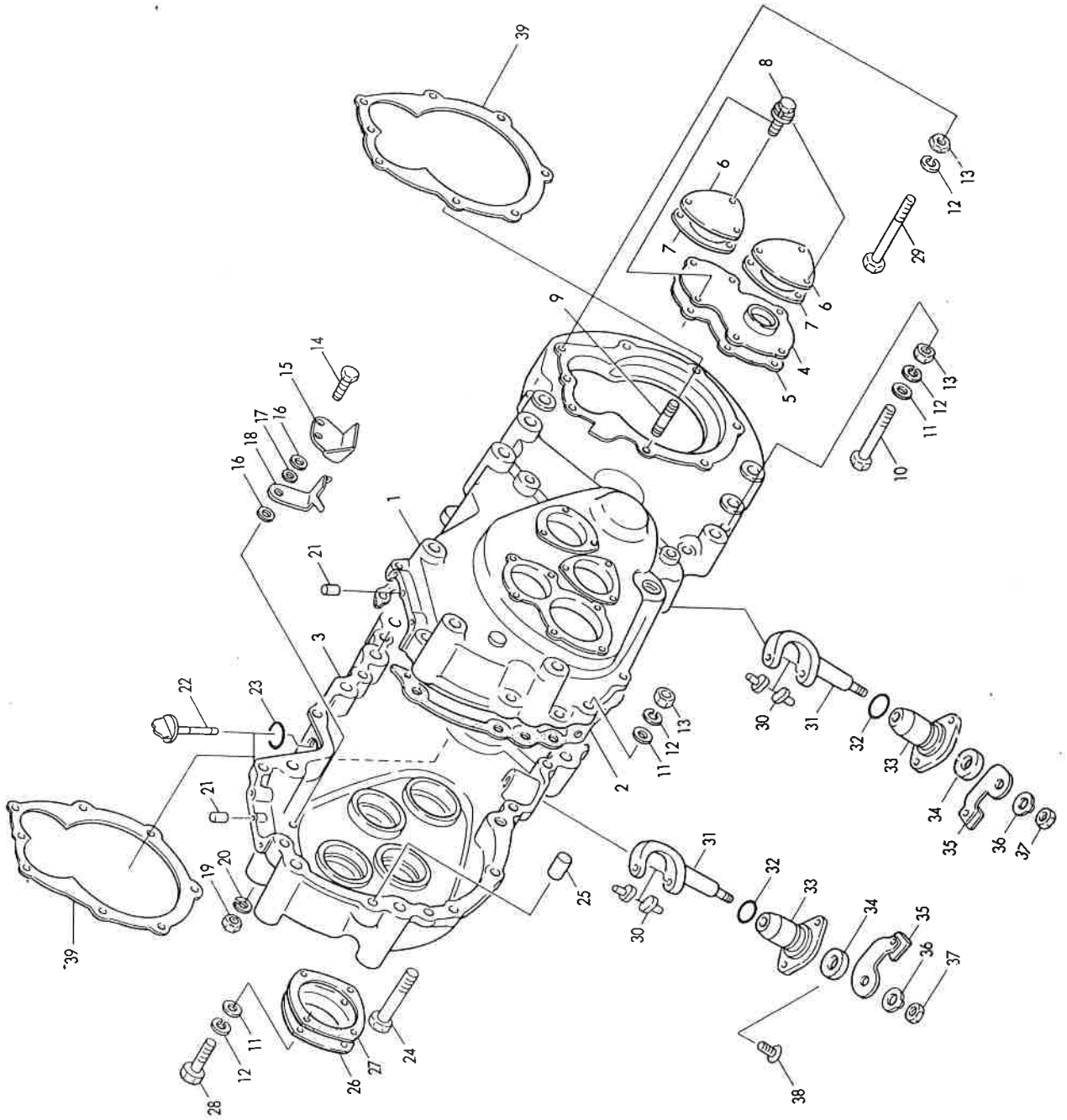

REF NO.	CODE NO.	PART NO.	PART NAME2	Q'TY PER U
32		2104-403808	O RING P20	2
33		2144-401505	BRACKET SC	2
34		2104-400401	OIL SEAL 14248	2
35		2143-401407	LEVER SC	2
36		2102-405606	LOCK WASHER	2
37		0344-103000	NUT M10 P1.5	2
38		0200-060160	MACHINE SCREW M6X16	4
39		2153-403101	PK AXLE CASE R	2

ST30

TRANSMISSION II

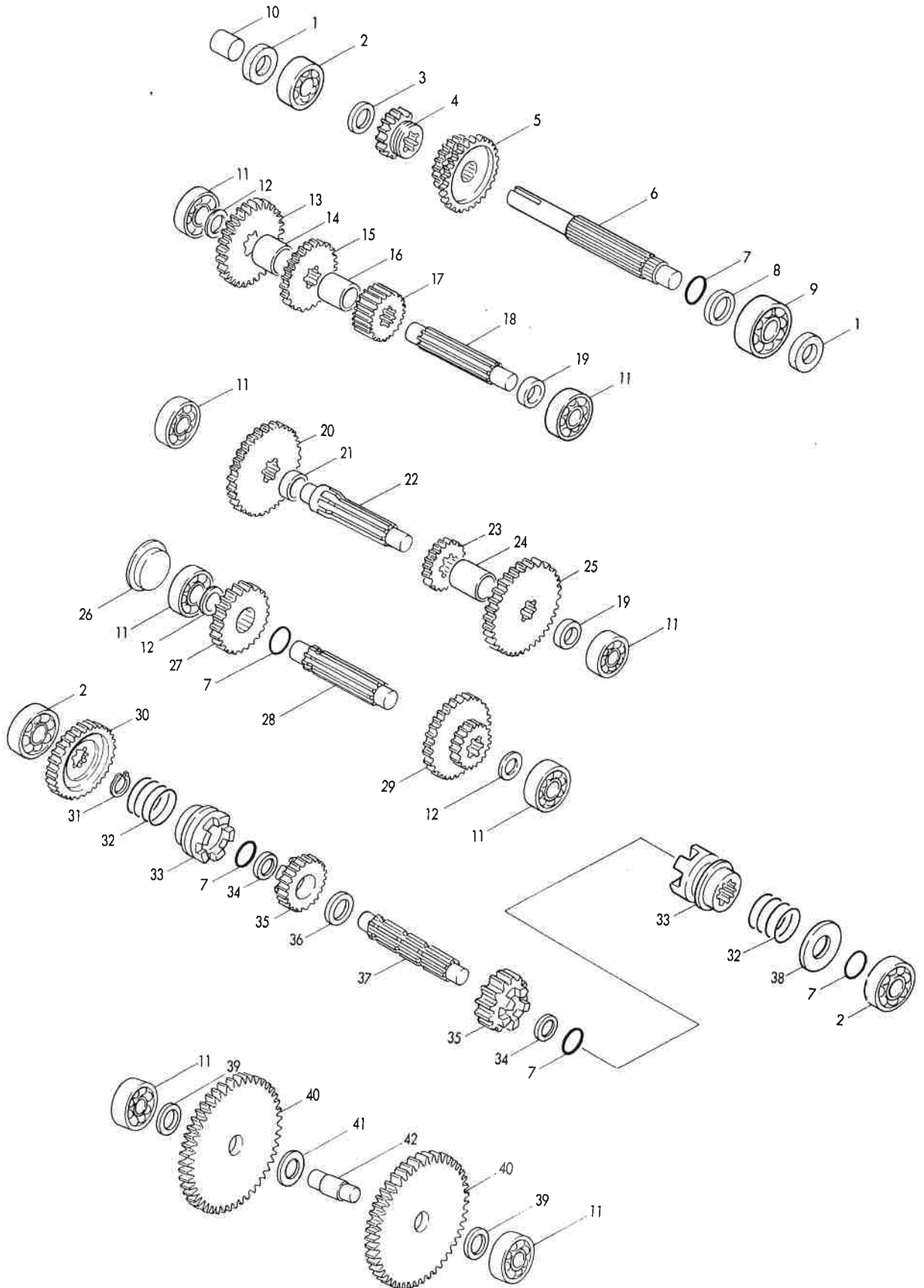

REF NO.	CODE NO.	PART NO	PART NAME2	Q'TY PER U
1		2104-404904	OIL SEAL 25 40 8	2
2		0501-630400	BEARING	3
3		2102-408102	WASHER 20 30 4	1
4		2123-403506	GEAR A16	1
5		2123-409300	GEAR BC22-29	1
6		2133-623105	SHAFT A	1
7		2152-403409	RETAINING RING 25	5
8		2102-405804	SPACER 25	1
9		0501-630500	BEARING	1
10		2104-409008	SEAL COLLAR 20 25 20	1
11		0501-620400	BEARING	8
12		0701-202000	WASHER	3
13		2123-403814	GEAR 33	1
14		2103-400402	SPACER 25 30 25	1
15		2123-403715	GEAR E27	1
16		2103-426103	SPACER 25 30 11	1
17		2123-409410	GEAR F20	1
18		2132-401313	SHAFT	1
19		2103-404905	SPACER 20307	2
20		2123-423205	GEAR G39	1
21		2103-425304	SPACER 28 36 12	1
22		2132-409704	SHAFT	1
23		2123-422901	GEAR Q17	1
24		2103-405001	SPACER 28 34 32.5	1
25		2123-409508	GEAR P36	1
26		2104-408308	SEAL CAP 40	1
27		2123-409607	GEAR 22	1
28		2132-404105	SHAFT	1
29		2123-423106	GEAR RS16-35	1
30		2123-409706	GEAR U38	1
31		0600-024000	RETAINING RING S24	1

ST30

TRANSMISSION II

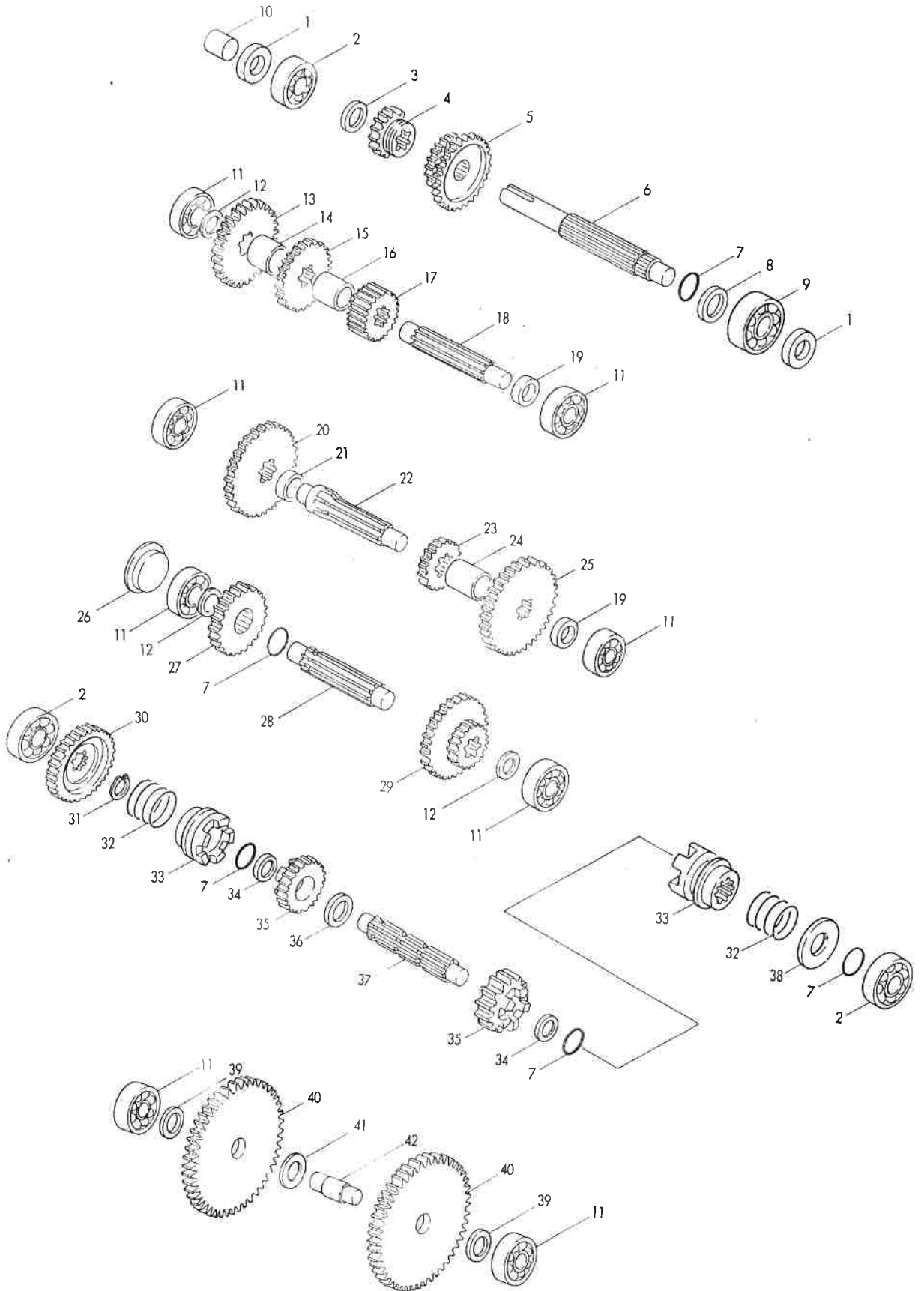

REF NO.	CODE NO.	PART NO.	PART NAME2	Q'TY PER J
32		2152-404000	SPRING	2
33		2135-401200	DOG CLUTCH	2
34		2102-406009	WASHER	1
35		2129-406808	GEAR	2
36		0702-252000	WASHER	-
37		2132-401005	SHAFT	1
38		2156-410506	SPRING SHOE	1
39		2102-402308	WASHER 20 302	2
40		2124-402508	GEAR J47	2
41		2102-406306	WASHER 24 34 2	1
42		2131-402300	SHAFT J	1

TRANSMISSION III

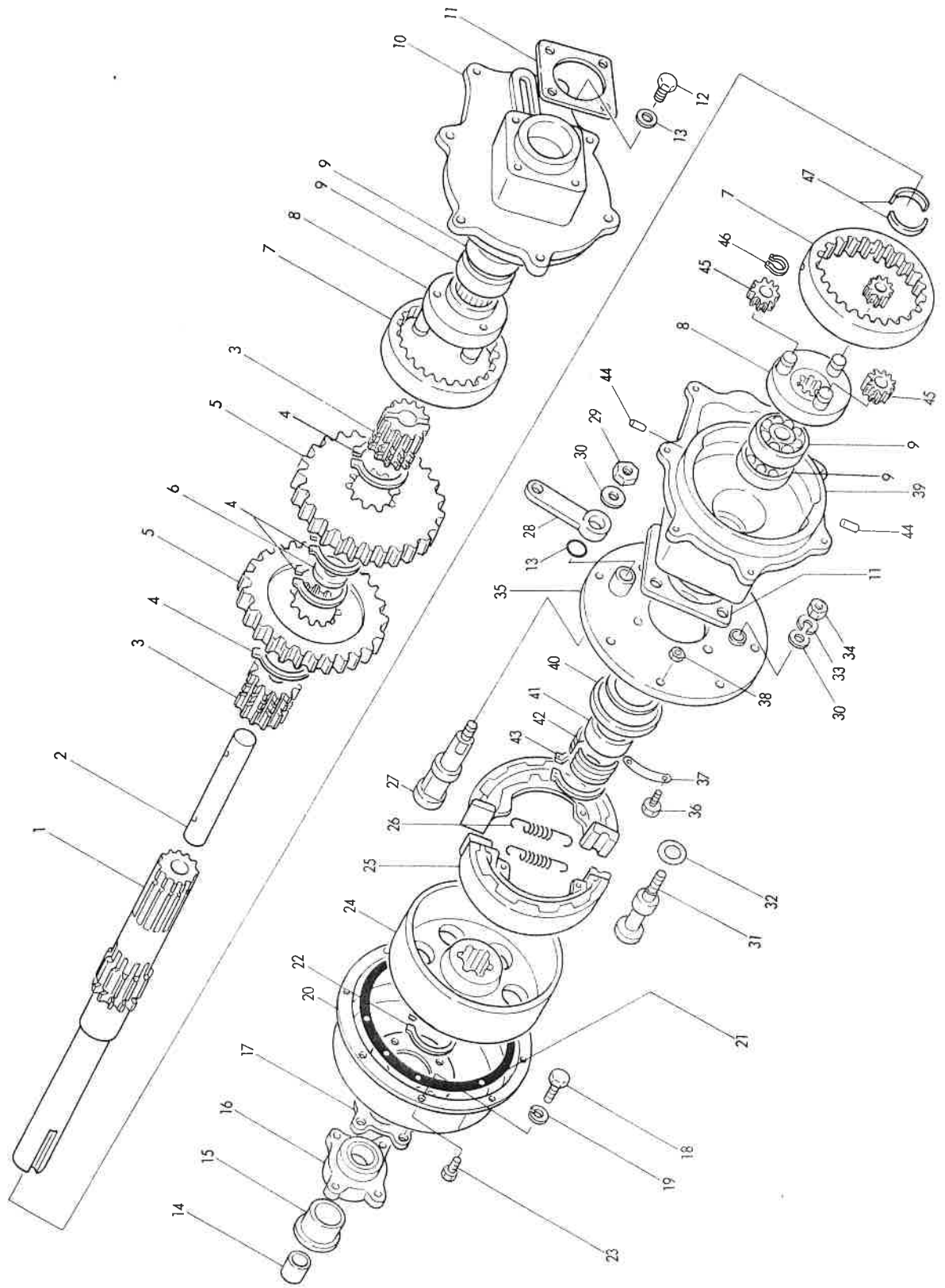

REF NO.	CODE NO.	PART NO.	PART NAME2	Q'TY PER U
1		2133-623006	SHAFT	2
2		2131-402003	SHAFT	1
3		2121-400804	GEAR M18	2
4		0600-035000	RETAINING RING	4
5		2124-402201	GEAR L38	2
6		2102-407907	WASHER	1
7		2129-400202	GEAR	2
8		2330-400907	EPICYCLIC ARM	2
9		0501-620700	BEARING	4
10		2112-703613	AXLE CASE	1
11		2153-406706	PK BRAKE	2
12		2105-405801	PLUG	1
13		2104-406908	O RING P16	3
14		2106-401901	BUSHING 31 36 14.5	2
15		2104-409206	OIL SEAL	2
16		2113-403103	BOSS	2
17		2153-406805	PK BOSS BK	2
18		0104-060120	BOLT M6X12 P1.0	8
19		2105-403401	O RING WASHER	8
20		2135-600700	COVER	2
21		2153-406904	PK PLATE	2
22		0600-038000	RETAINING RING S38	2
23		0104-050140	BOLT M5X14 P0.8	16
24		2135-600524	DRUM	2
25		2330-600800	SHOE COMP	4
26		2152-403102	SPRING	4
27		2135-400807	CAM SHAFT	2
28		2340-417203	LEVER BK COMP	2
29		2154-401908	LOCK NUT	2
30		0400-100000	PLAIN WASHER	4
31		2135-400906	PIN	2

TRANSMISSION III

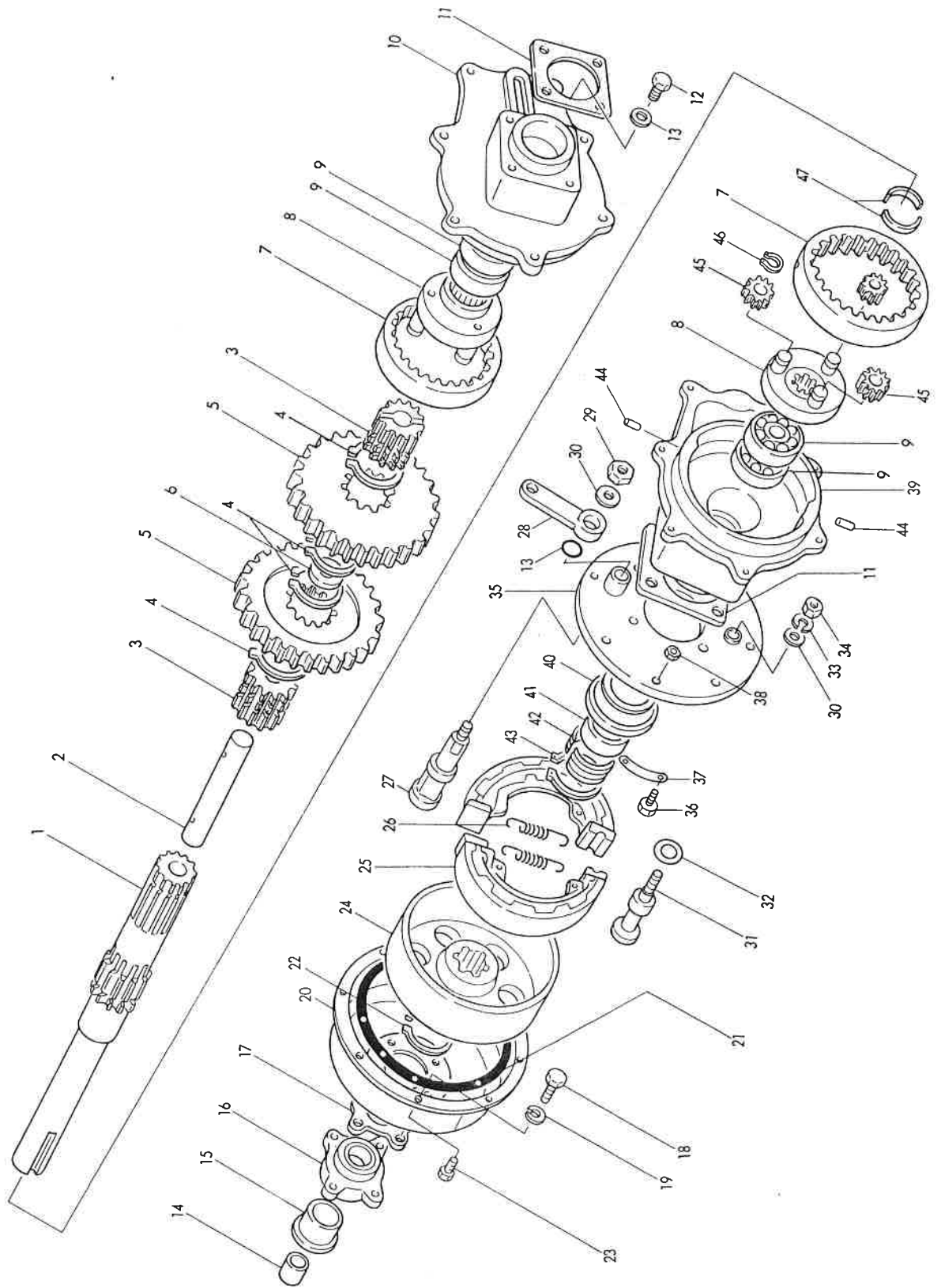

REF NO.	CODE NO.	PART NO.	PART NAME2	Q'TY PER U
32		2153-402203	PK PIN	2
33		0410-100000	SPRING WASHER M10	2
34		0334-101000	NUT M10 P1.5	2
35		2330-601005	PLATE COMP	2
36		0137-100200	BOLT M10X20 P1.5	8
37		2102-411908	LOCK WSHER	4
38		2101-412708	WASHER BASED NUT	16
39		2112-703701	AXLE CASE R	1
40		2104-402306	OIL SEAL 45 64 73 14	2
41		2104-402108	SPACER 35 45 17	2
42		2103-402109	SPLIT COLLAR	4
43		2152-401603	SNAP RING	2
44		2155-400108	PIN	4
45		2121-400101	GEAR N18	6
46		0600-019000	RETAINING RING S19	6
47		2102-402704	SPLIT WASHER 35	4
20-38		2435-700634	BRAKE RH ASSY	
		2435-700535	BRAKE LH ASSY	

TRANSMISSION IV

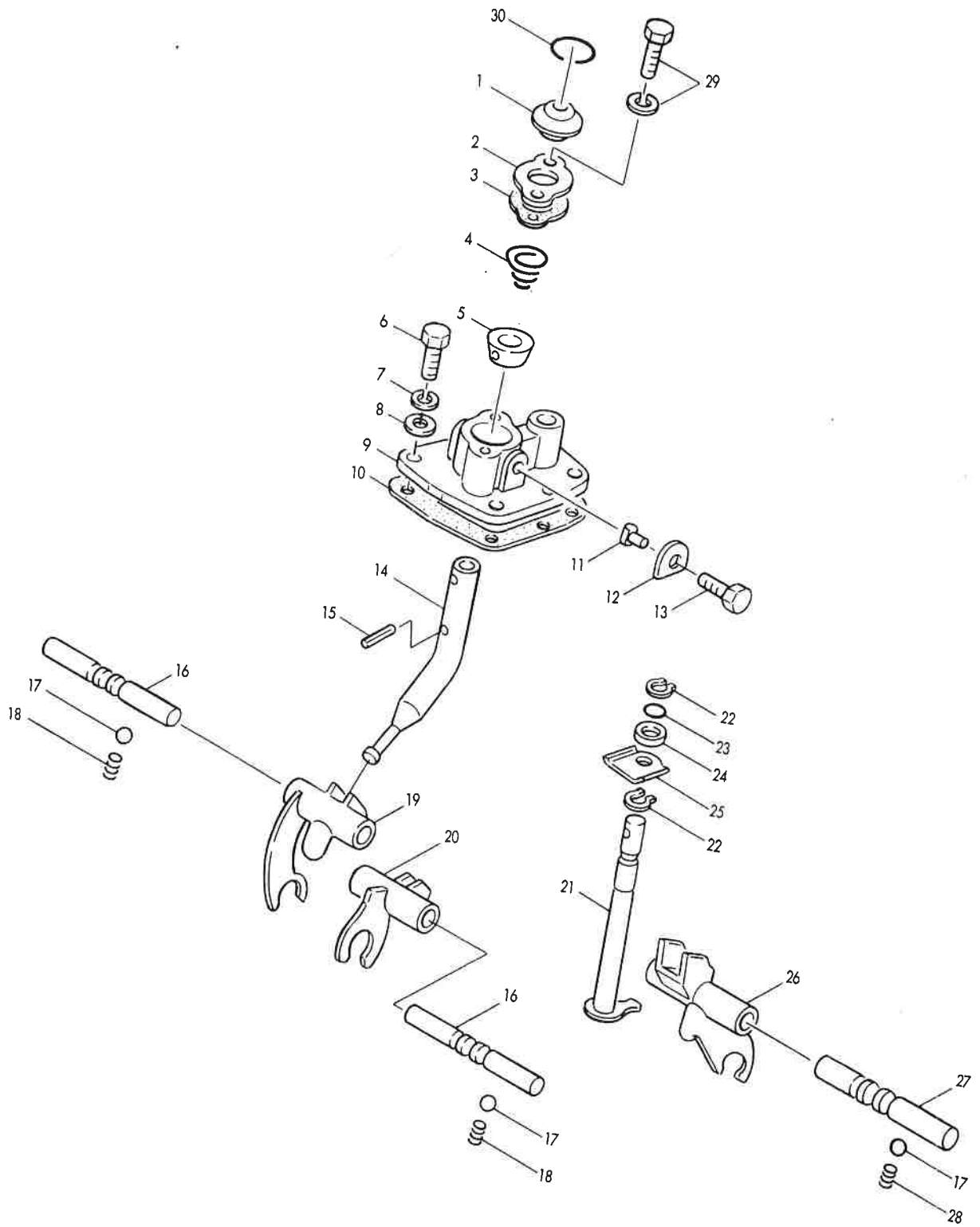

REF NO.	CODE NO.	PART NO.	PART NAME2	Q'TY PER U
1		2105-402602	RUBBER BOOT	1
2		2142-400906	BOOT HOLDER	1
3		2142-401002	COVER	1
4		2152-401900	CONICAL SPRING	1
5		2144-400904	FULCULUM CH	1
6		0104-080250	BOLT M8X25 P1.25	4
7		0410-080000	SPRING WASHER M8	4
8		0400-080000	PLAIN WASHER M8	4
9		2144-601101	BRACKET CH	1
10		2153-403606	PK BRACKET	1
11		2141-401805	PIN CH	2
12		2102-403305	LOCK WASHER	2
13		2155-400207	PLUG	2
14		2141-410603	CH SHAFT A	1
15		2155-401600	PIN 5-29	1
16		2141-406404	SHIFTER SHAFT B	2
17		0650-050160	STEEL BALL 5/16	3
18		2152-403706	SPRING	2
19		2144-405701	SHIFTER FORK A	1
20		2144-405800	SHIFTER FORK B	1
21		2340-408405	CH SHAFT B COMP	1
22		0600-015000	RETAINING RING S15	2
23		2104-401804	O RING P12	1
24		2102-412103	WASHER 15 21 4.3	1
25		2105-408307	OIL SHELTER	1
26		2144-402502	SHIFTER FORK	1
27		2141-406503	SHIFTER SHAFT C	1
28		2152-401009	SPRING	1
29		0014-080202	BOLT/W S.W. M8X20 P1.25	2
30		2159-400203	LOCK WIRE	1

REF NO.	CODE NO.	PART NO.	PART NAME2	Q'TY PER U
4		78920015800	COVER HANDLE A-23-1	1
5		78920015900	COVER CLAMP C25-M-1	1
6		78920050500	OPERATION BOX COVER	1
7		78940050102	OPERATION BOX (U)	1
8		92121101006	SPRING WASHER M6	4
9		90124106008	BOLT M6X8 P1.0	4
10		78920053200	WIRE BRACKET	1
11		90124112150	BOLT M12X150 P1.75	1
12		92121101012	SPRING WASHER M12	1
13		91412411012	NUT M12 P1.75	1
14		90124108015	BOLT M8X15 P1.25	2
15		92121101008	SPRING WASHER M8	2
18		78920050414	OPERATION BOX (L)	1
19		95430002612	GRIP (BLACK)	4
20		93010030030	SPLIT PIN ϕ 3X30	1
21		92410201016	PLAIN WASHER M16	1
22		78920051614	DEFLECTOR LEVER	1
23		26006048000	PIN ϕ 8X25	2
24		93010025015	SPLIT PIN ϕ 2.5X15	3
25		78971080100	DEFLECTOR WIRE	1
26		78920057100	ADAPTER	1
27		78920057000	SPRING	1
28		91412411012	NUT M12 P1.75	1
29		90124112030	BOLT M12X30 P1.75	1
30		91412411008	NUT M8 P1.25	2
31		92121101008	SPRING WASHER M8	2

OPERATION BOX

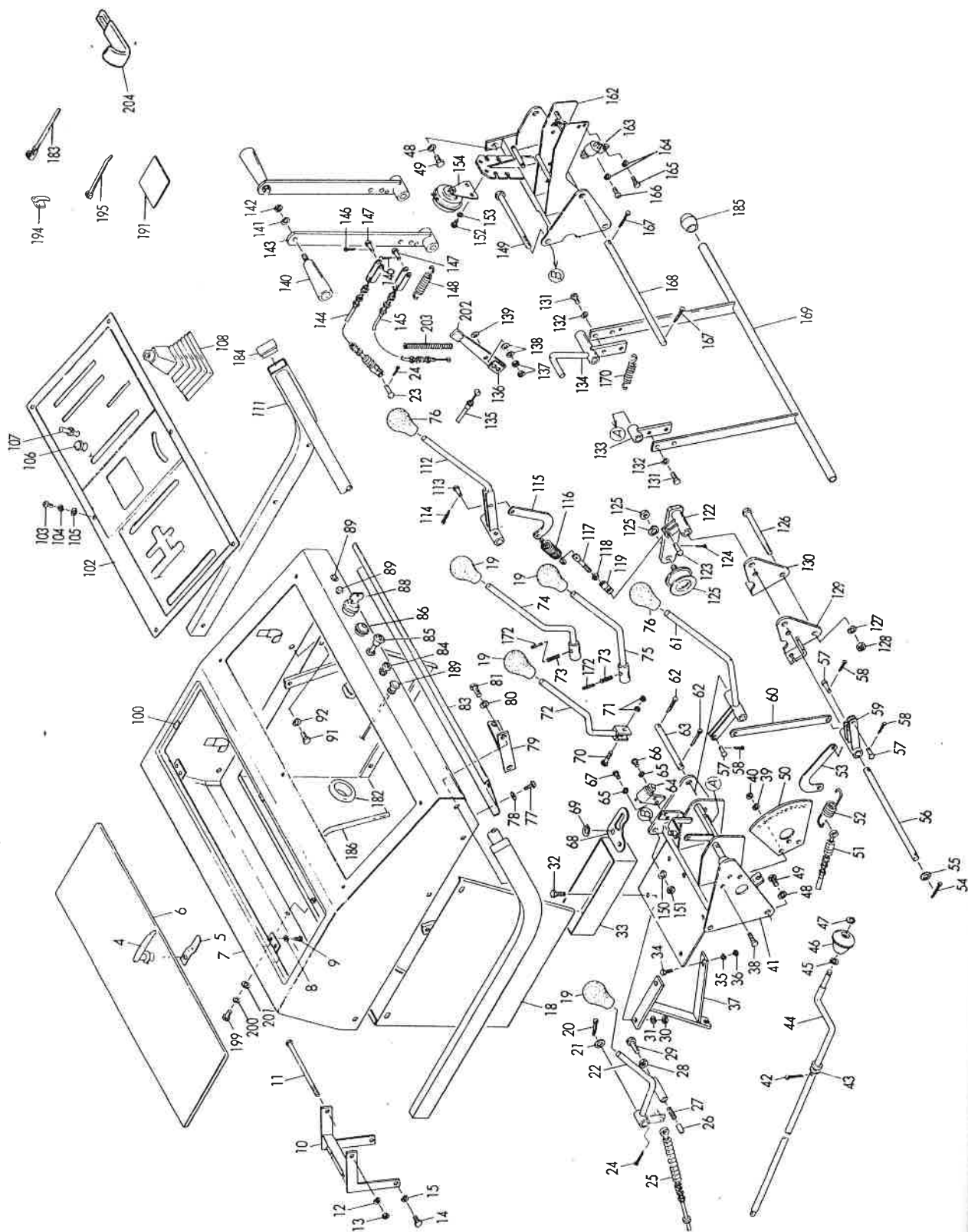

REF NO.	CODE NO.	PART NO.	PART NAME2	Q'TY PER U
32		90124108025	BOLT M8X25 P1.25	2
33		78920055601	TOOL BOX	1
34		90124108020	BOLT M8X20 P1.25	1
35		92121101008	SPRING WASHER M8	1
36		91412411008	NUT M8 P1.25	1
37		78920056600	WIRE BRACKET	1
38		90124108025	BOLT M8X25 P1.25	3
39		92121101008	SPRING WASHER M8	3
40		91412411008	NUT M8 P1.25	3
41		78920052215	LINK BRACKET LH	1
42		93010004030	SPLIT PIN ϕ 4X30	1
43		92410201012	PLAIN WASHER M12	1
44		78920054812	CHUTE HANDLE	1
45		92410201008	PLAIN WASHER M8	1
46		32306009000	GRIP	1
47		93710000008	SNAP RING S8	1
48		92121101010	SPRING WASHER M10	4
49		90124110015	BOLT M10X15 P1.5	4
50		78920056303	PLUNGER PLATE	1
51		78971050100	WORK CLUTCH WIRE	1
52		78920057801	SPRING ϕ 5.5	1
53		78920051901	WIRE HOOK	1
54		93010300030	SPLIT PIN ϕ 3X30	2
55		92410201016	PLAIN WASHER M16	2
56		78920056401	PIN ϕ 15	1
57		78920052000	PIN ϕ 6X22	3
58		93010025015	SPLIT PIN ϕ 2.5X15	3
59		78920056500	LINK	1
60		78920056900	ROD	1
61		78920056802	WORK CLUTCH LEVER	1
62		93010030030	SPLIT PIN ϕ 3X30	2

OPERATION BOX

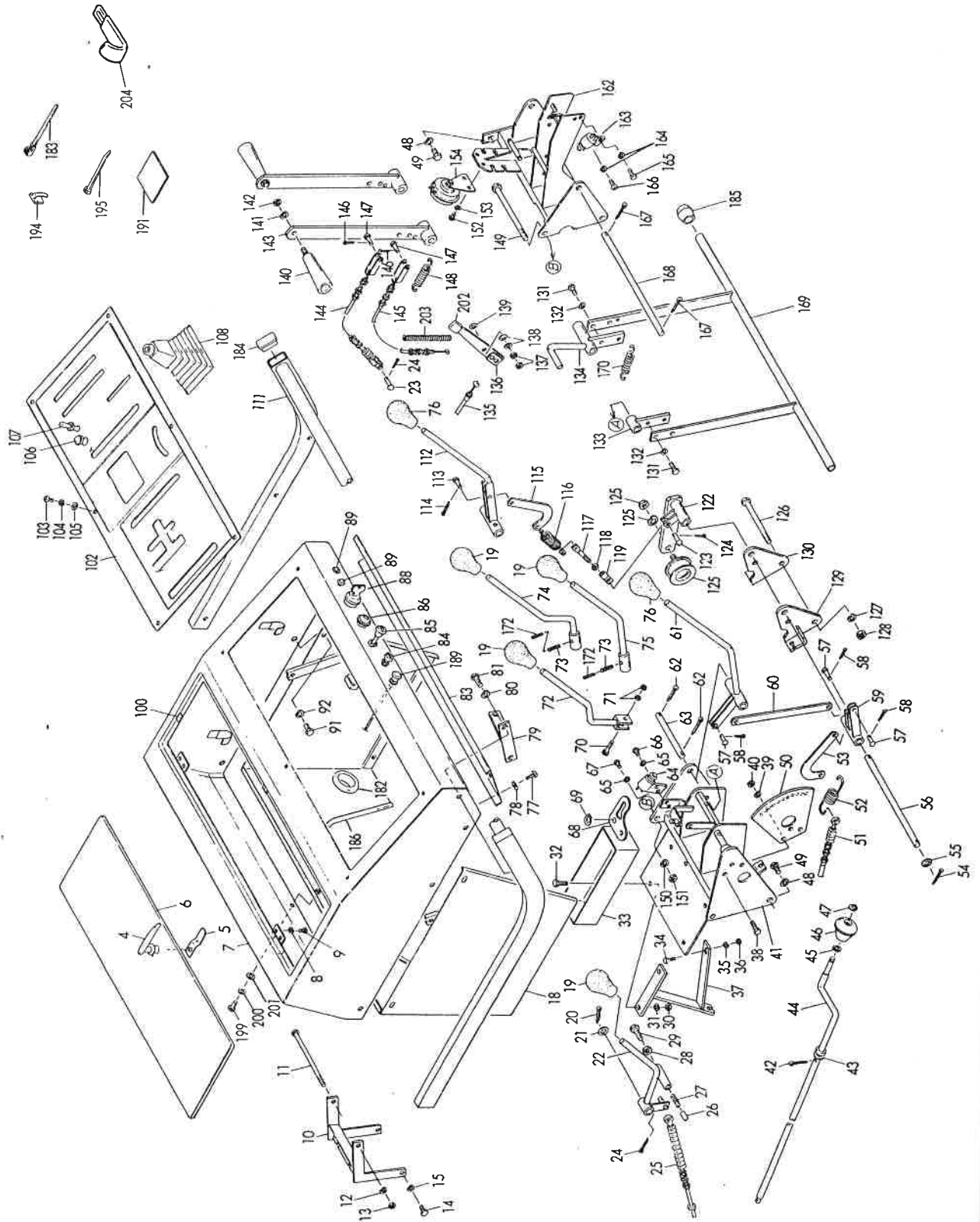

REF NO.	CODE NO.	PART NO.	PART NAME2	Q'TY PER U
63		78920052113	PIN ϕ 15X126	1
64		78920054000	LIMIT SWITCH B1799A-00	1
65		92121101005	SPRING WASHER M5	2
66		90715105010	MACHINE SCREW M5X10 P0.8	1
67		90124105010	BOLT M5X10 P0.8	1
68		78920052611	LINK B	1
69		93710000012	SNAP RING S12	1
70		90401006035	CAP SCREW M6X35 P1.0	1
71		91412411006	NUT M6 P1.0	2
72		78920051511	CONTROL LEVER	1
73		93212405025	SPRING PIN ϕ 5X25	2
74		78920051101	MAIN SHIFT LEVER	1
75		78920051201	SUB SHIFT LEVER	1
76		95431002612	GRIP (RED)	2
77		91115203008	TAPPING SCREW 3X8	4
78		92410201003	PLAIN WASHER M3	4
79		78920054711	HANDLE BRACKET	1
80		92121101010	SPRING WASHER M10	2
81		90124110020	BOLT M10X20 P1.5	2
82				
83		78920056223	OPERATION BOX COVER	1
84		78920054100	HORN SWITCH L2402	1
85		78920081200	LIGHT SWITCH D15210	1
86		15471-65951	GLOW LAMP	1
88		15393-63612	STARTER SWITCH ASSY	1
89		15403-64491	INDICATOR LAMP	2
91		90124110015	BOLT M10X15 P1.5	6
92		92121101010	SPRING WASHER M10	6

OPERATION BOX

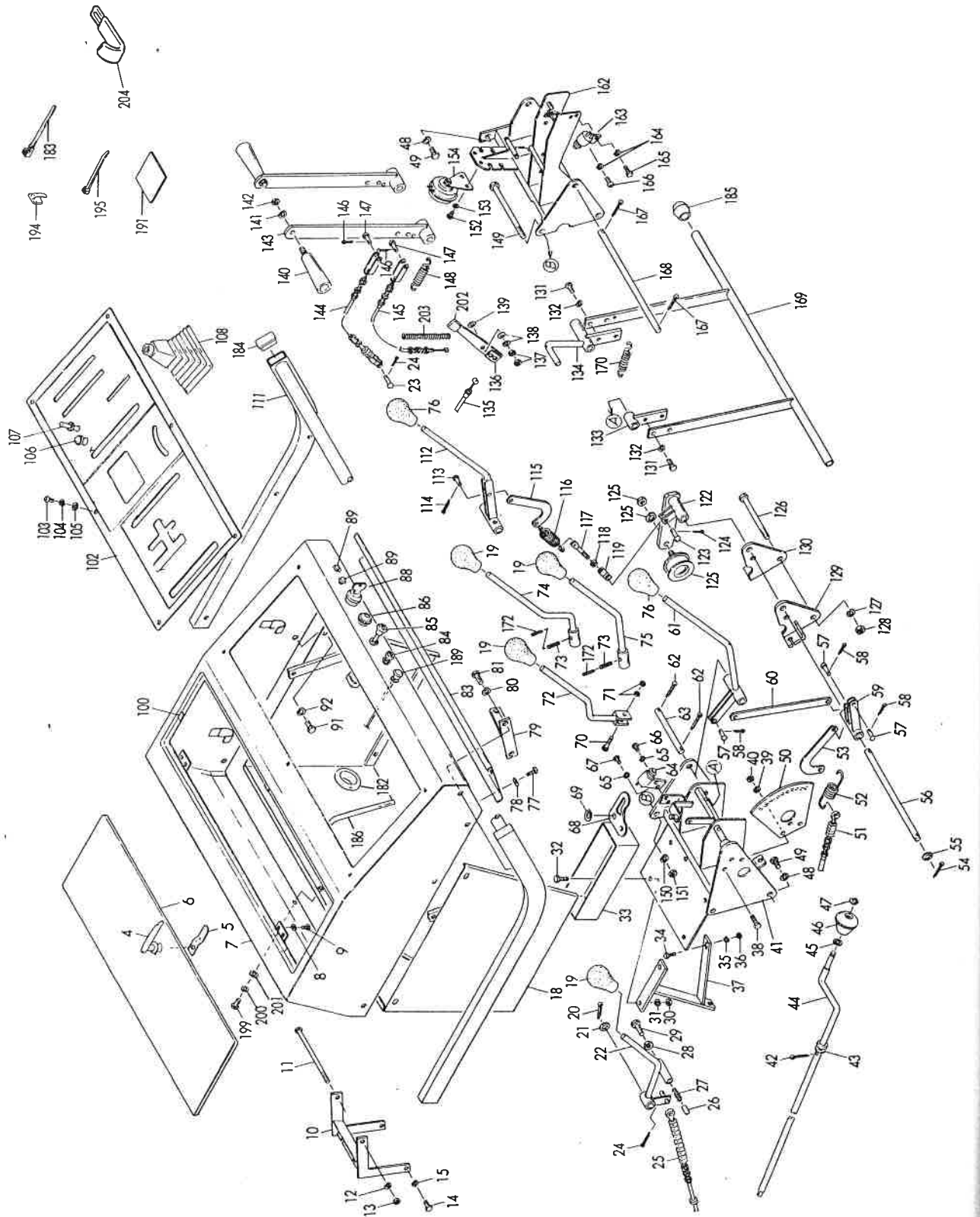

REF NO.	CODE NO.	PART NO.	PART NAME2	Q'TY PER U
94				
95				
96				
97				
98				
99				
100		78920057700	CUSHION 3X15X30	3
102		78920057600	OPERATION PANEL	1
103		90715106012	MACHINE SCREW M6X12 P1.0	6
104		92121101006	SPRING WASHER M6	6
105		92410201006	PLAIN WASHER M6	6
106		78920053900	INDICATE LAMP ASSY P33090	1
107		78920054200	SWITCH WP1011	1
108		78920054301	LEVER BOOT	1
111		78920050911	HANDRAIL	1
112		78920051311	TRAVEL CLUTCH LEVER	1
113		78920052000	PIN ϕ 6X22	1
114		93010025015	SPLIT PIN ϕ 2.5X15	1
115		78920051901	WIRE HOOK	1
116		78930053701	SPRING ϕ 4.5X22.5X93.5	1
117		78920053000	ROD ϕ 8	1
118		91412411008	NUT M8 P1.25	1
119		78920052701	CONNECTOR ϕ 16	1
122		78920012001	IDLER ARM M	1
123		78920052000	PIN ϕ 6X22	1
124		93010025015	SPLIT PIN ϕ 2.5X15	1

OPERATION BOX

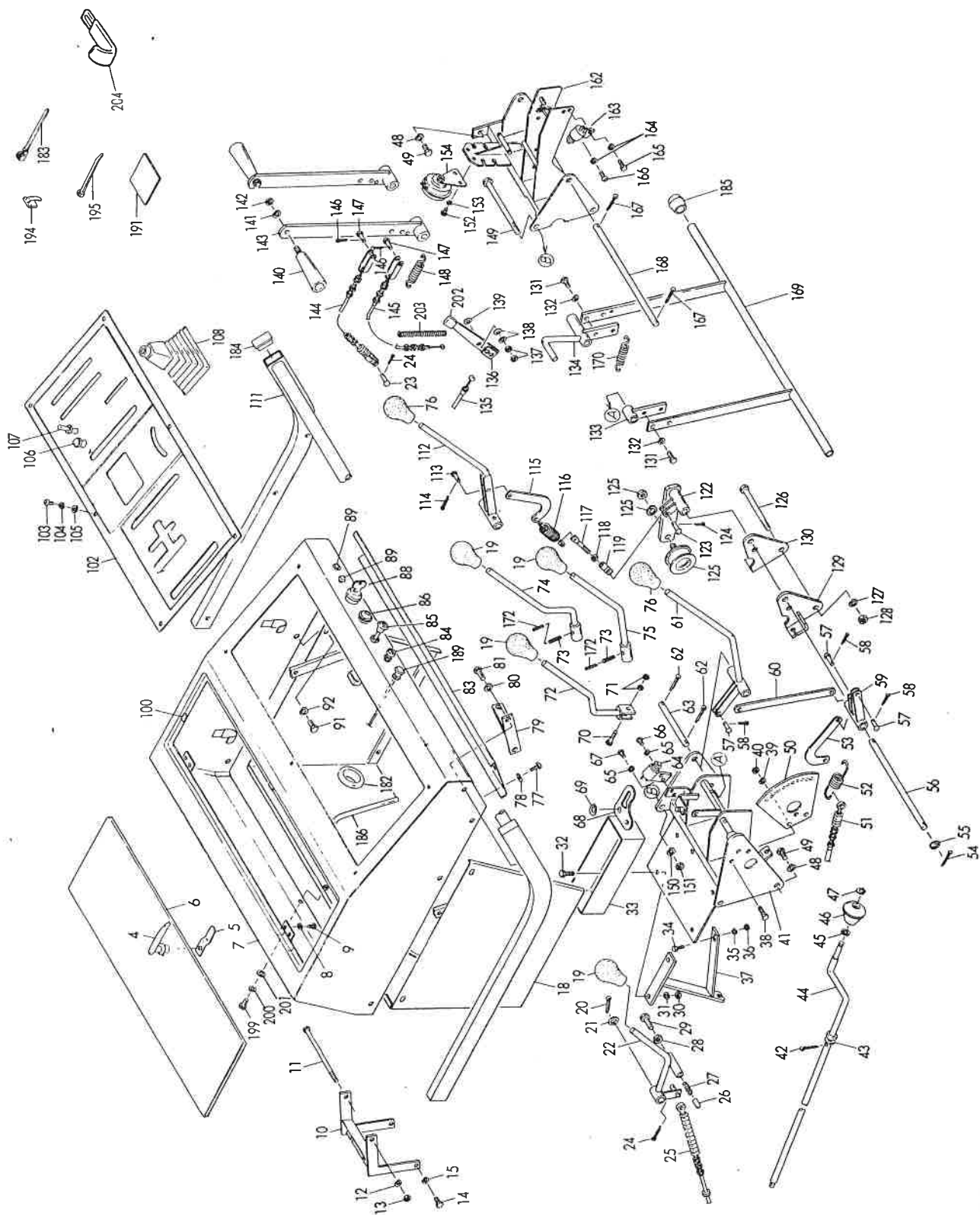

REF NO.	CODE NO.	PART NO.	PART NAME2	Q'TY PER U
125		78920015600	IDLER HATP H45	1
126		90124112150	BOLT M12X150 P1.75	2
127		92121101012	SPRING WASHER M12	2
128		91412411012	NUT M12 P1.75	2
129		78920011912	BRACKET LH	1
130		78920011813	BRACKET RH	1
130		90124108015	BOLT M8X15 P1.25	4
132		92121101008	SPRING WASHER M8	4
133		78920057400	FOOT CLUTCH BRACKET LH	1
134		78920057301	FOOT CLUTCH BRACKET RH	1
135		78960050300	THROTTLE WIRE	1
136		78920059404	THROTTLE LEVER	1
137		91412411008	NUT M8 P1.25	2
138		92300000008	DISK BRAKE WASHER M8	2
139		78920058000	WASHER	1
140		78920054600	GRIP M10X23	2
141		92121102010	SPRING WASHER M10	2
142		91412412010	NUT M10 P1.5	2
143		78920051402	BRAKE LEVER	2
144		78920053401	BRAKE WIRE	2
145		78920053300	CLUTCH WIRE	
146		93010025015	SPLIT PIN ϕ 2.5X15	4
147		78920052000	PIN ϕ 6X22	4
148		78920056701	SPRING	2
149		90124112150	BOLT M12X150 P1.75	2
150		92121101012	SPRING WASHER M12	2
151		91412411012	NUT M12 P1.75	2
152		90715106012	MACHINE SCREW M6X12 P1.0	2
153		92121101006	SPRING WASHER M6	2
154		78920053800	HORN MF12-H1900	1

OPERATION BOX

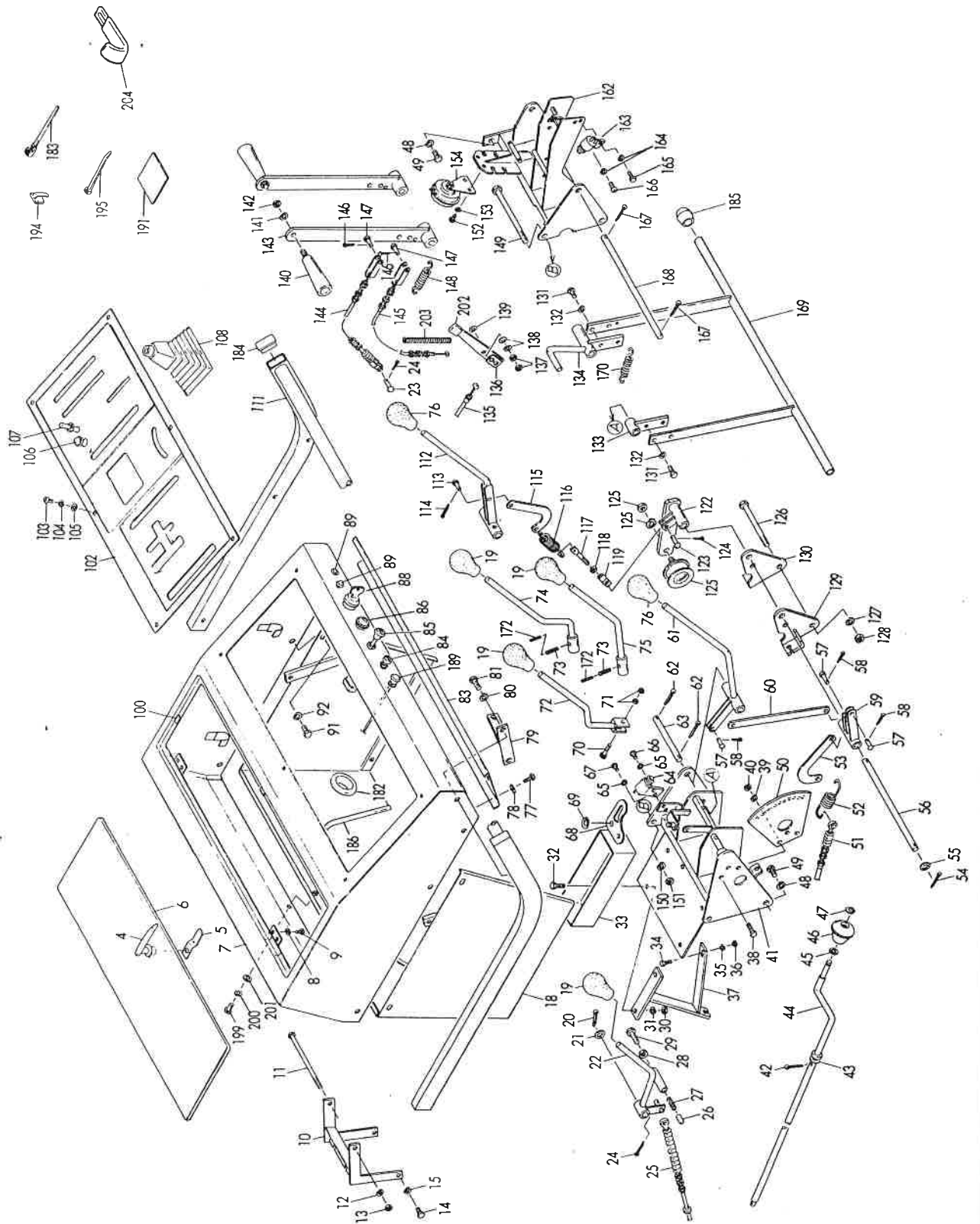

REF NO.	CODE NO.	PART NO.	PART NAME2	Q'TY PER U
162		78920059601	LINK BRACKET RH	1
163		78920054000	LIMIT SWITCH B1799A-00	1
164		92121101005	SPRING WASHER M5	2
165		90124105010	BOLT M5X10 P0.8	1
166		90715105010	MACHINE SCREW M5X10 P0.8	1
167		93010030030	SPLIT PIN ϕ 3X30	2
168		78920055500	PIN ϕ 15X260	1
169		78920057223	FOOT CLUTCH	1
170		78920057901	SPRING ϕ 16X110	1
172		93212203025	SPRING PIN ϕ 3X25	2
182		78920058800	GROMMET	1
183		78920055900	WIRE BAND	7
184		78920059000	RUBBER CAP	4
185		78920059100	RUBBER CAP	2
186		78920055800	U-PACKING	1

OPERATION BOX

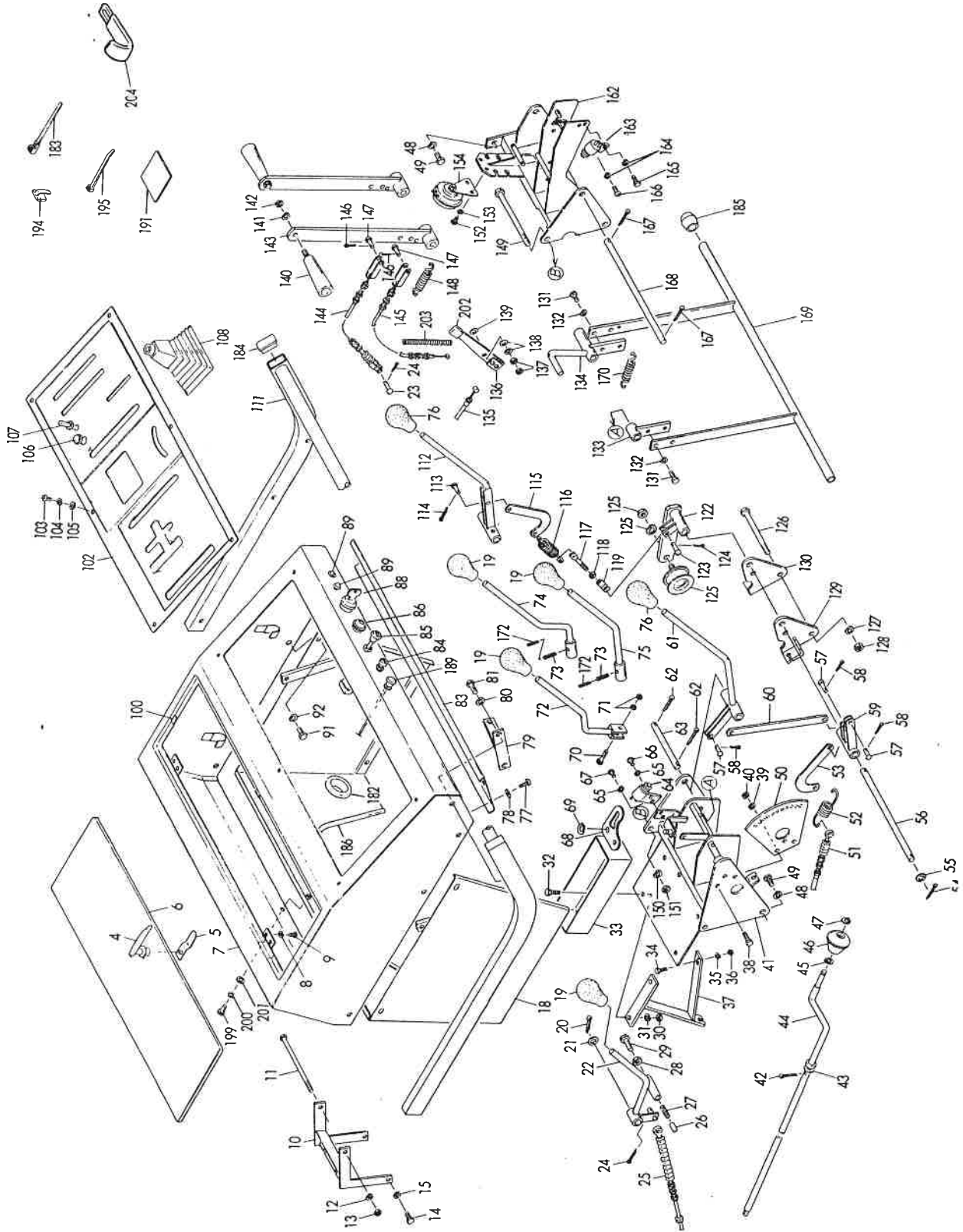

REF NO.	CODE NO.	PART NO.	PART NAME2	Q'TY PER U
189		78940050701	STOP WIRE	1
191		78920018600	LUBBE	1
194		78930054101	CORD KEEP	7
195		78930055000	BAND	2
199		90715106012	MACHINE SCREW M6X12 P1.0	1
200		92121101006	SPRING WASHER M6	1
201		92410201006	PLAIN WASHER M6	1
202		78920059700	GRIP	1
203		78920059800	SPRING	2

PIPING

ST30

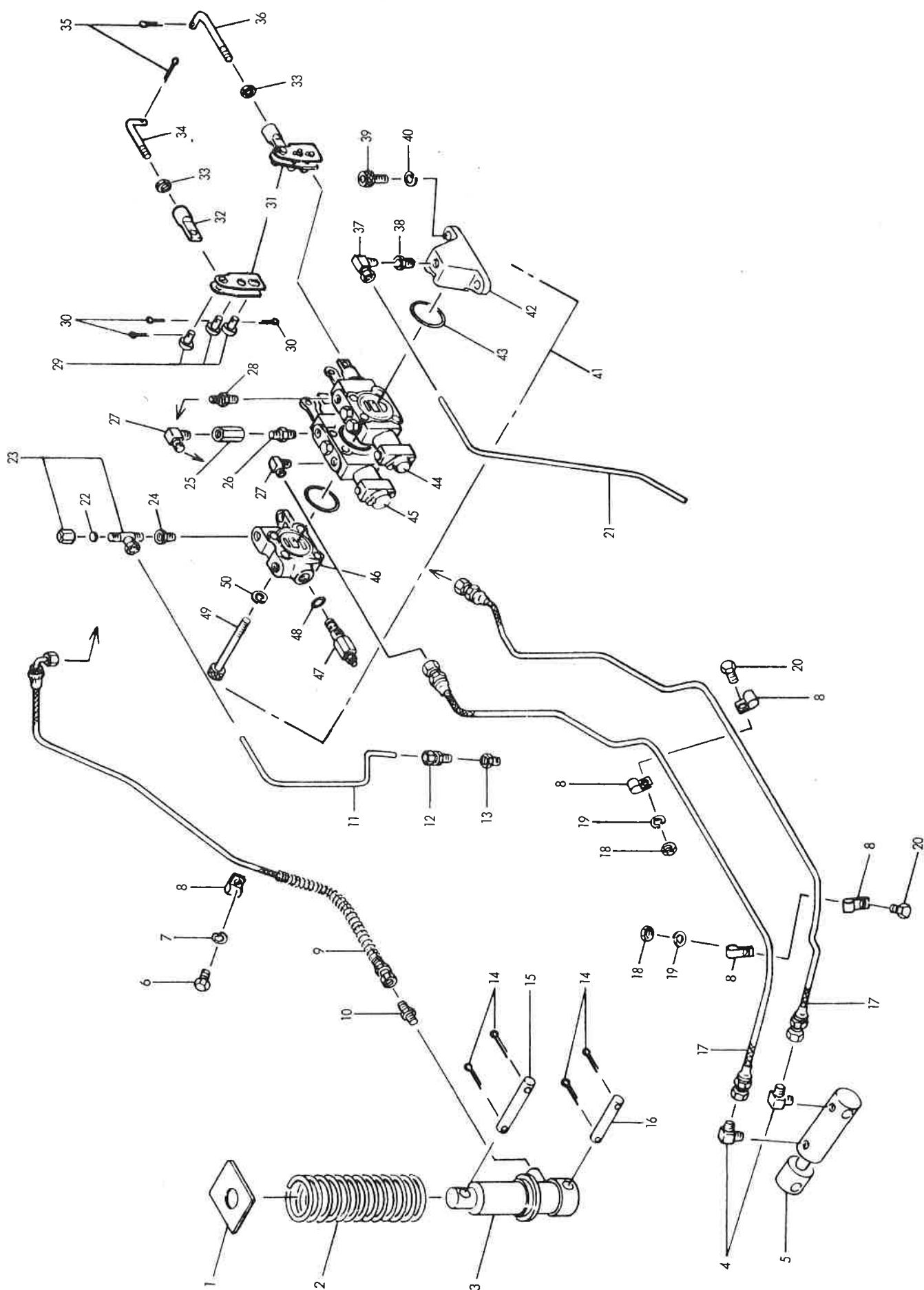

REF NO.	CODE NO.	PART NO.	PART NAME2	Q'TY PER U
1		78920043500	WASHER 4.5X90	1
2		78920043400	SPRING ϕ 9	1
3		78920041511	HYDRAU.CYLINDER S CS40115-90	1
4		78920045300	ELBOW BS30224	2
5		78920041400	HYDRAU.CYLINDER W CW4060-90-	1
6		90124108015	BOLT M8X15 P1.25	1
7		92121101008	SPRING WASHER M8	1
8		78920044000	HOSE CLAMP	5
9		78940040100	HIGH-PRESSURE HOSE D A904X11	1
10		78920044800	NIPPLE BS3002F04	1
11		78920042400	TUBE C ϕ 8	1
12		78920044500	CONNECTOR S-8X1/4	1
13		78920044600	BUSH M1/2X1/4	1
14		93010004030	SPLIT PIN ϕ 4X30	4
15		78920017100	PIN ϕ 18X120	1
16		78920014200	PIN ϕ 18X85	1
17		78971040100	HIGH-PRESSURE HOSE E A904X16	2
18		91422411008	NUT M8 P1.25	2
19		92121101008	SPRING WASHER M8	2
20		90124108020	BOLT M8X20 P1.25	2
21		78920042500	TUBE D ϕ 10	1
22		78920044900	PLUG B-8	1
23		78920045000	T-CONNECTOR FC-8X1/4	1
24		78920045200	BUSH M-3/8X1/4	1
25		78920044200	SOCKET OA-1/4	1
26		78920044100	NIPPLE NA-1/4	1
27		78920043711	ELBOW BS302204	2
28		78920043611	NIPPLE BS3002F64	1
29		40906025020	PIN ϕ 6X20	6
30		93010025.15	SPLIT PIN ϕ 2.5X15	6
31		78920052500	LINK A	2

ST30

PIPING

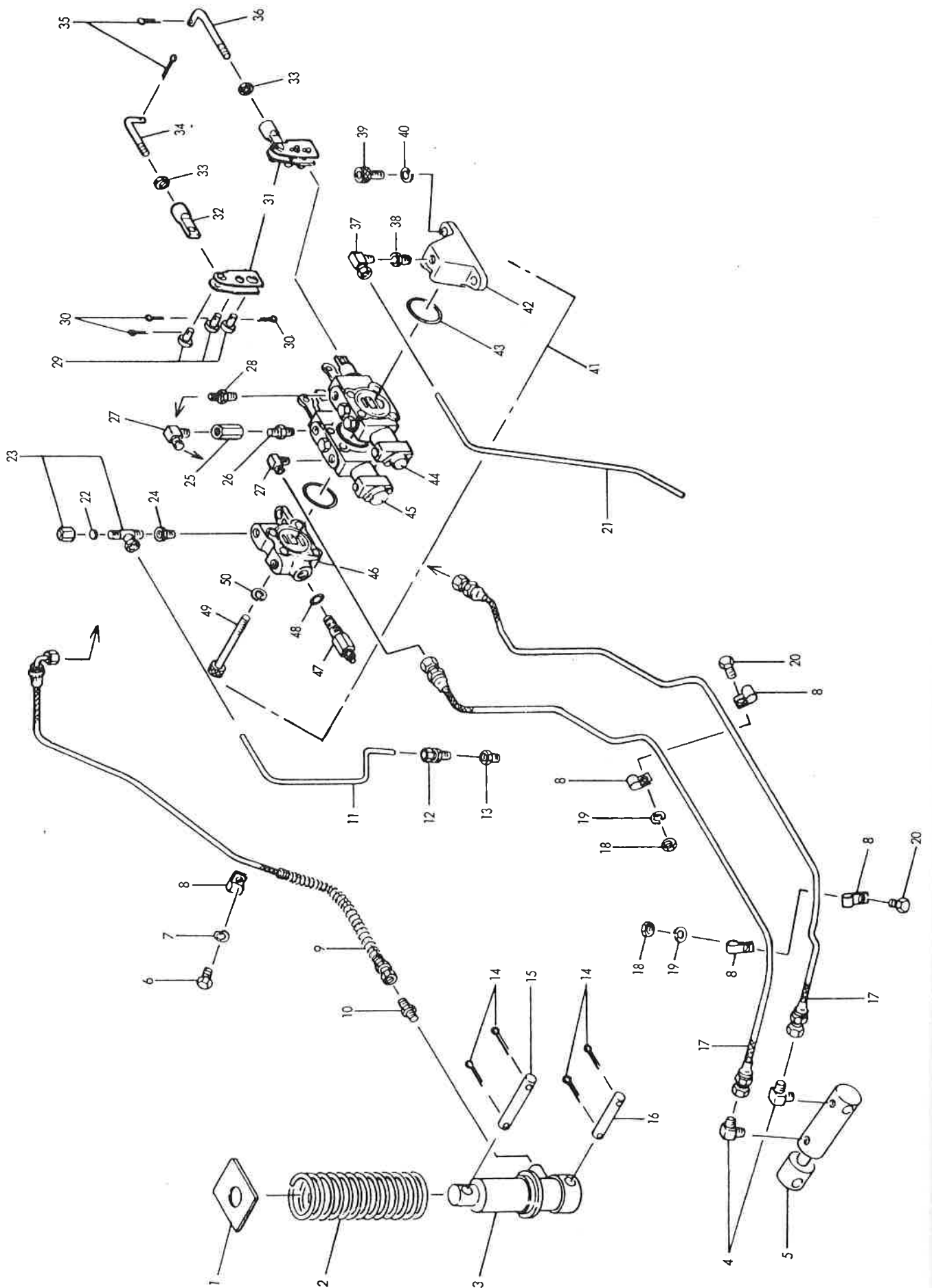

REF NO.	CODE NO.	PART NO.	PART NAME2	Q'TY PER U
32		78920052701	CONNECTOR ϕ 16	2
33		91412411008	NUT M8 P1.25	2
34		78920052900	ROD ϕ 8	1
35		93010025015	SPLIT PIN ϕ 2.5X15	2
36		78920052800	ROD ϕ 8	1
37		78920045100	ELBOW E-10X1/4	1
38		78920045200	BUSH M-3/8X1/4	1
39		90401008025	CAP SCREW M8X25 P1.25	3
40		92121101008	SPRING WASHER M8	3
41		78920041324	CONTROL VALVE DD-T03-2J-R-88	1
42		78920045700	TANK PORT BLOCK DCBT-03R-888	1
43		93620000055	O RING G55	3
44		78920045500	FUNCTION BLOCK I DCBB-03J-88	1
45		78920045600	FUNCTION BLOCK II DCBB-03J-L-	1
46		78920045400	RELIEF BLOCK DCBR-03R-8880B	1
47		78920045800	RELIEF VALVE ASSY	1
48		93610000022	O RING P22	1
49		90400008115	CAP SCREW M8X115	4
50		92121101008	SPRING WASHER M8	4

OIL PRESSURE

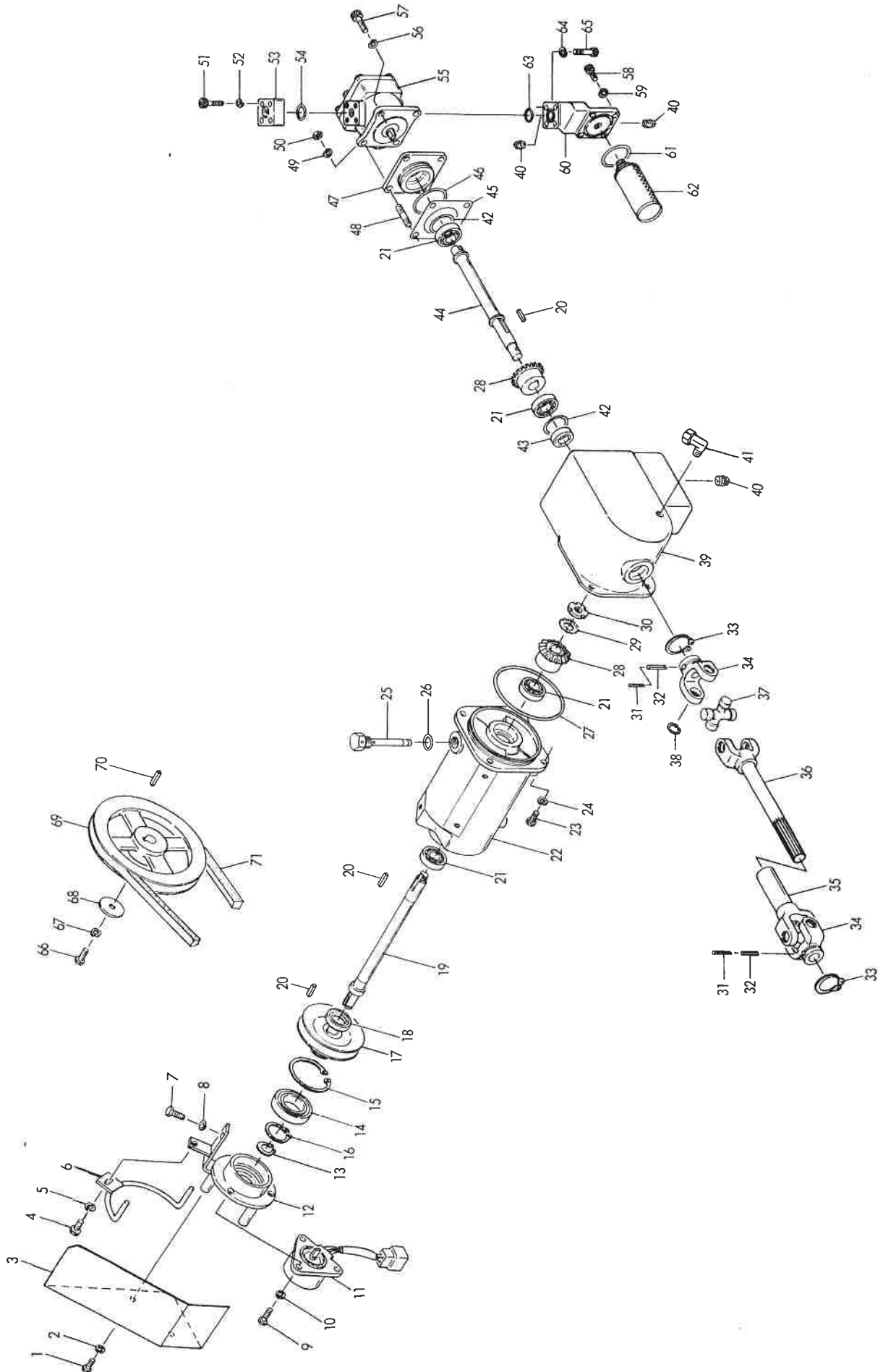

REF NO.	CODE NO.	PART NO.	PART NAME2	Q'TY PER U
1		90124106010	BOLT M6X10	2
2		92121101006	SPRING WASHER M6	2
3		78920017000	BELT COVER	1
4		90124108015	BOLT M8X15 P1.25	1
5		92121101008	SPRING WASHER M8	1
6		78920012100	BELT GAUGE M	1
7		90124108015	BOLT M8X15 P1.25	1
8		92121101008	SPRING WASHER M8	1
9		90124106015	BOLT M6X15 P1.0	3
10		92121101006	SPRING WASHER M6	3
11		78920054500	REVOLUTION CENSER 050870-00	1
12		78920040913	BEARING HOUSING	1
13		93710000017	SNAP RING S17	1
14		938060062RS	BEARING 60062RS	1
15		93720000055	SNAP RING H55	1
16		93710000030	SNAP RING S30	1
17		78920040813	SHEAVE (B4)	1
18		93542504208	OIL SEAL TC25428	1
19		78920040512	SHAFT II	1
20		78920014600	KEY 5X5X25	3
21		93800032004	BEARING 32004	4
22		78920040302	OIL TANK	1
23		90124108020	BOLT M8X20 P1.25	4
24		92121101008	SPRING WASHER M8	4
25		78920042800	OIL GAUGE	1
26		93610000016	O RING P16	1
27		93620000115	O RING G115	1
28		78920040611	BEVEL GEAR	2
29		94000000003	DISMOUNTING WASHER AW03	1
30		93912000003	DISMOUNTING NUT AN03	1
31-38		78971011700	UNIVERSAL JOINT	1

OIL PRESSURE

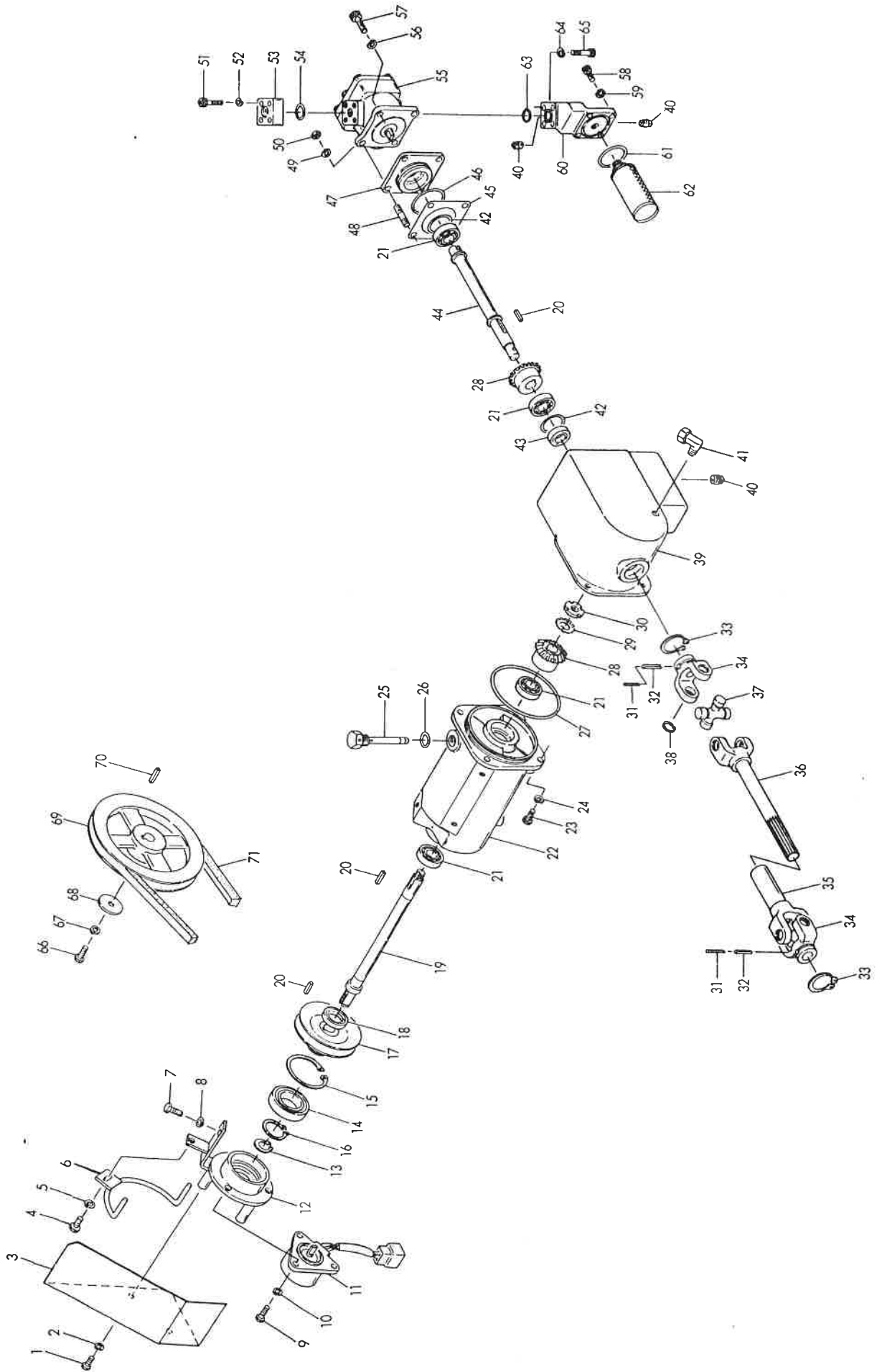

REF NO.	CODE NO.	PART NO.	PART NAME2	Q'TY PER U
39		78920040211	GEAR CASE	1
40		94511100014	DRAIN PLUG PT1/4	3
41		78920045100	90 ELBOW E-10X1/4	1
42		78920044400	SHIM (0.1,0.2,0.3)	2
43		93542003508	OIL SEAL TC20358	1
44		78920040401	SHAFT I	1
45		78920044300	SHIM (0.1,0.2,0.3)	1
46		93620000055	O RING G55	1
47		78920040700	BEARING HOUSING	1
48		78920041600	STUD BOLT M8X41 P1.25	2
49		92121101008	SPRING WASHER M8	2
50		91412411008	NUT M8 P1.25	2
51		90401006030	CAP SCREW M6X30 P1.0	4
52		92121101006	SPRING WASHER M6	4
53		78920041700	FLANGE	1
54		93610000022	O RING P22	1
55		48920041200	GEAR PUMP ASSY GP-OB-5-2L334	1
56		92121101008	SPRING WASHER M8	2
57		90401008030	CAP SCREW M8X30 P1.25	2
58		90401006020	CAP SCREW M6X20 P1.0	4
59		92121101006	SPRING WASHER M6	4
60		78920041012	SUCTION FLANGE	1
61		93610000042	O RING P42	1
62		78920041101	STRAINER KNF-03	1

ST30

OIL PRESSURE

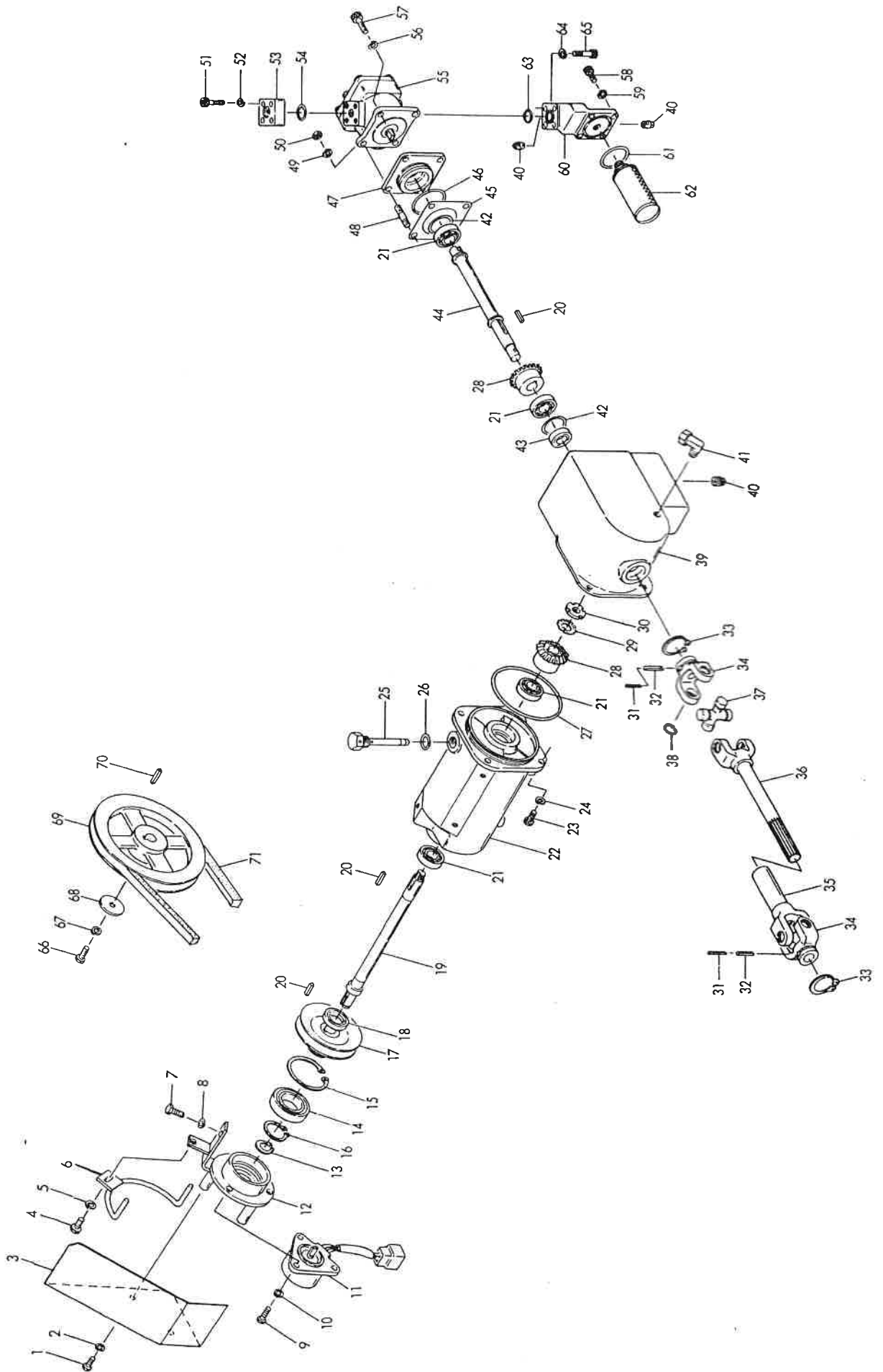

REF NO.	CODE NO.	PART NO.	PART NAME2	Q'TY PER U
63		93610000022	O RING P22	1
64		92121101006	SPRING WASHER M6	4
65		90401006035	CAP SCREW M6X35 P1.0	4
66		90124108020	BOLT M8X20 P1.25	1
67		92121101008	SPRING WASHER M8	1
68		78920023600	WASHER ϕ 9X40X4.5	1
69		78920013702	SHEAVE B9	1
70		78920014700	KEY 5X5X30	1
71		95706400045	V BELT R-SB45	1

BLOWER DRIVING

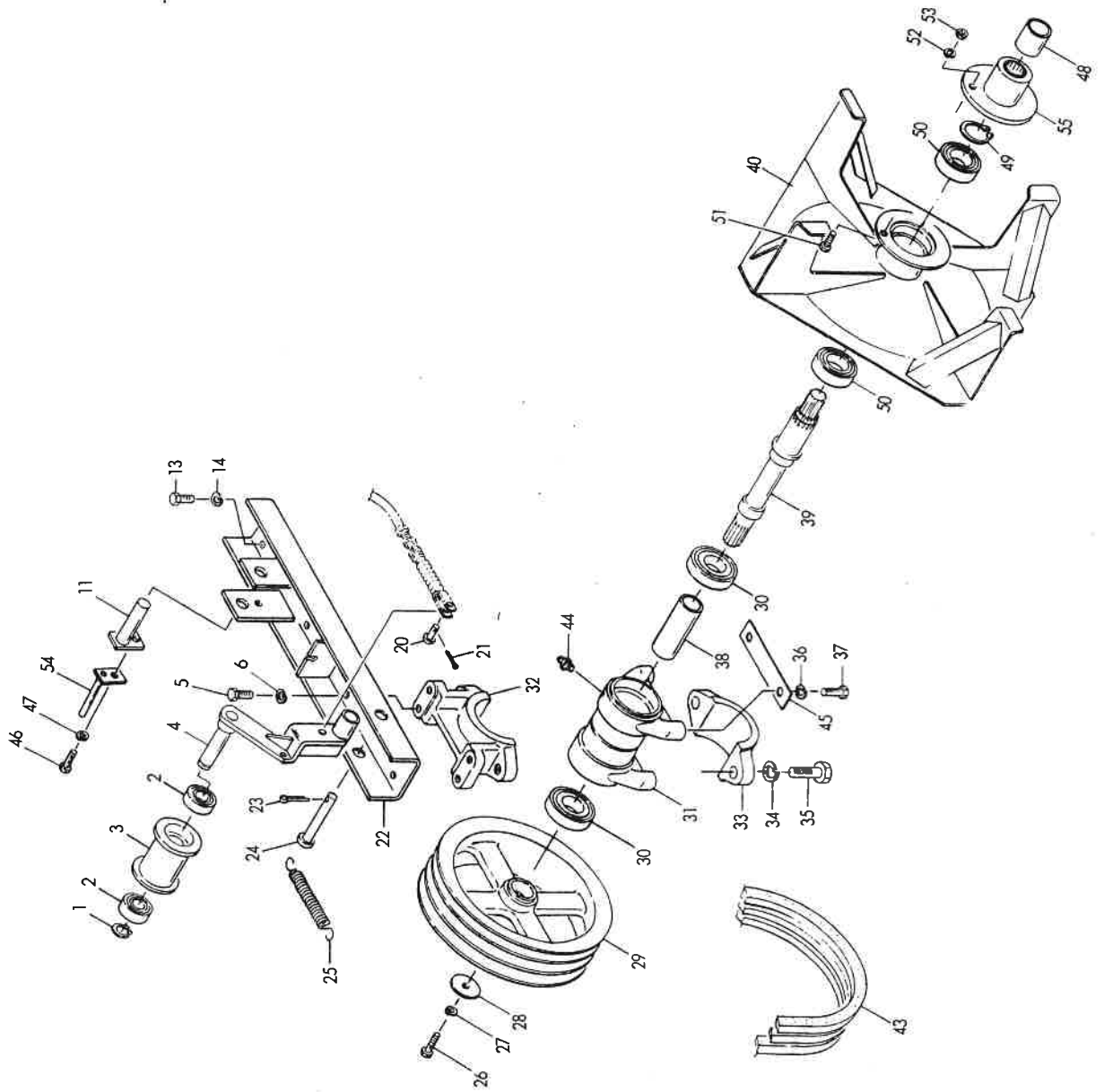

REF NO.	CODE NO.	PART NO.	PART NAME2	Q'TY PER U
1		93710000020	SNAP RING S20	1
2		938060042RS	BEARING 60042RS	2
3		78920023012	IDLER	1
4		78940020113	IDLER ARM B	1
5		90148201025	BOLT M10X25 P1.5 8T	4
6		92121101010	SPRING WASHER M10	4
11		78930014400	PIN	1
13		90148201025	BOLT M10X25 P1.5 8T	4
14		92121101010	SPRING WASHER M10	4
20		40906025020	PIN ϕ 6X20	1
21		93010025015	SPLIT PIN ϕ 2.5X15	1
22		78920023534	HOUSING FRAME	1
23		93010003030	SPLIT PIN ϕ 3X30	1
24		24506016000	PIN ϕ 16X79	1
25		78920023213	SPRING 1.0X11X50	1
26		90124108030	BOLT M8X30 P1.25	1
27		92121101008	SPRING WASHER M8	1
28		78920023600	WASHER ϕ 9X40X4.5	1
29		78920025100	SHEAVE B275	1
30		938062062RS	BEARING 62062RS	2
31		78920022701	BEARING HOUSING	1

BLOWER DRIVING

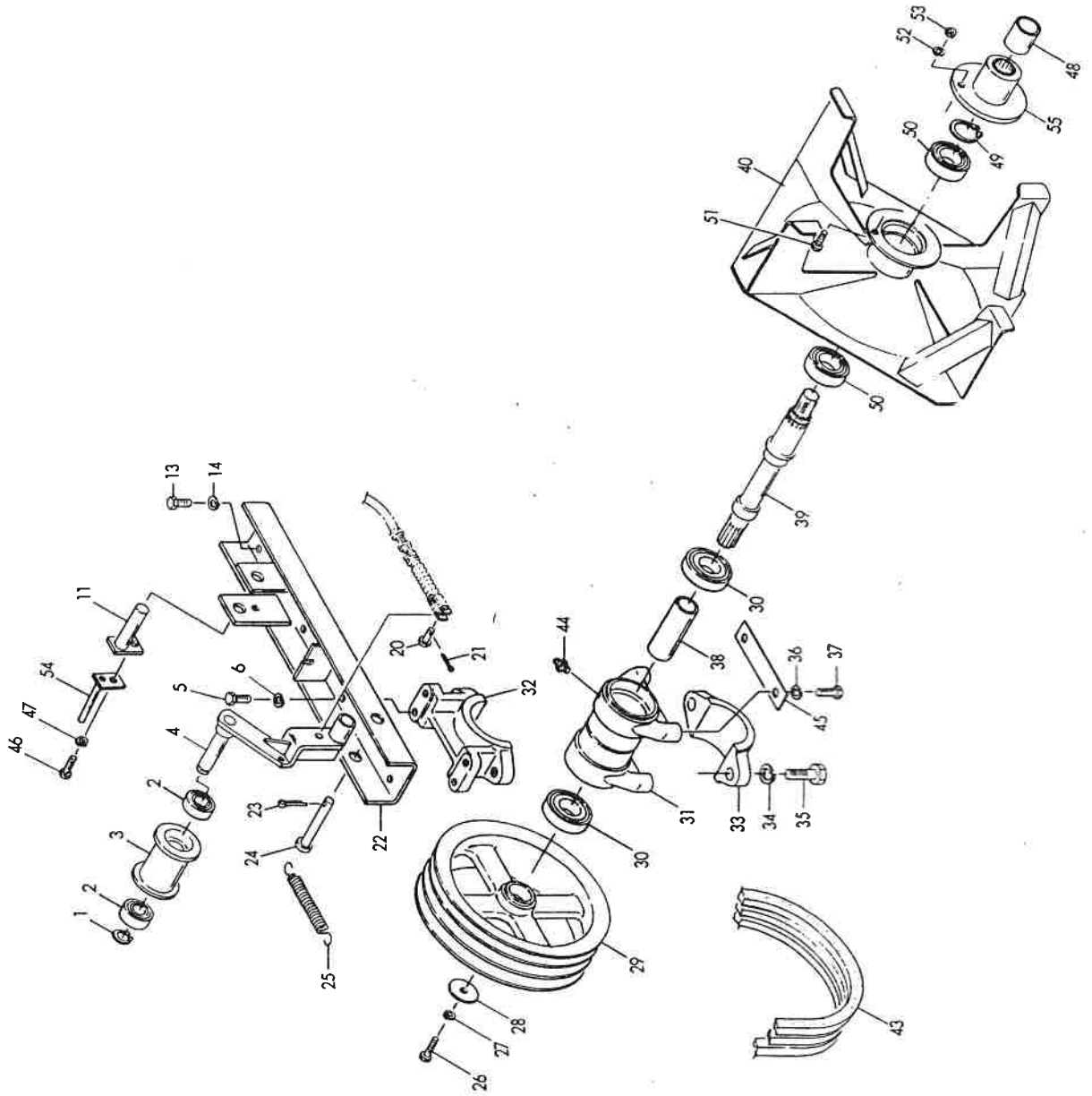

REF NO.	CODE NO.	PART NO.	PART NAME2	Q'TY PER U
32-33		78920022601	HOUSING PIVOT ASSY	1
34		92121101016	SPRING WASHER M16	2
35		90148201645	BOLT M16X45 P2.0 8T	2
36		92121101010	SPRING WASHER M10	4
37		90128210025	BOLT M10X25 P1.5 8T	4
38		78920024300	SPACER ϕ 38.1X ϕ 31.7X88.5	1
39		78920028202	BLOWER SHAFT	1
40		78920028102	BLOWER	1
43		95704400052	V BELT SB52	3
44		93320120406	GREASE NIPPLE M6 P1.0	1
45		78920028022	PLAIN WASHER	2
46		90124108020	BOLT M8X20 P1.25	1
47		92121101008	SPRING WASHER M8	1
48		78920027902	COLLAR	1
49		93710000030	SNAP RING S30	1
50		938060062RS	BEARING 60062RS	2
51		90128208025	BOLT M8X25 P1.25 8T	1
52		92121101008	SPRING WASHER M8	1
53		92922411008	U NUT M8 P1.25	1
54		78940020700	BEST STOPPER	1
55		78920028700	BLOWER FLANGE	1

ST30

AUGER DRIVING

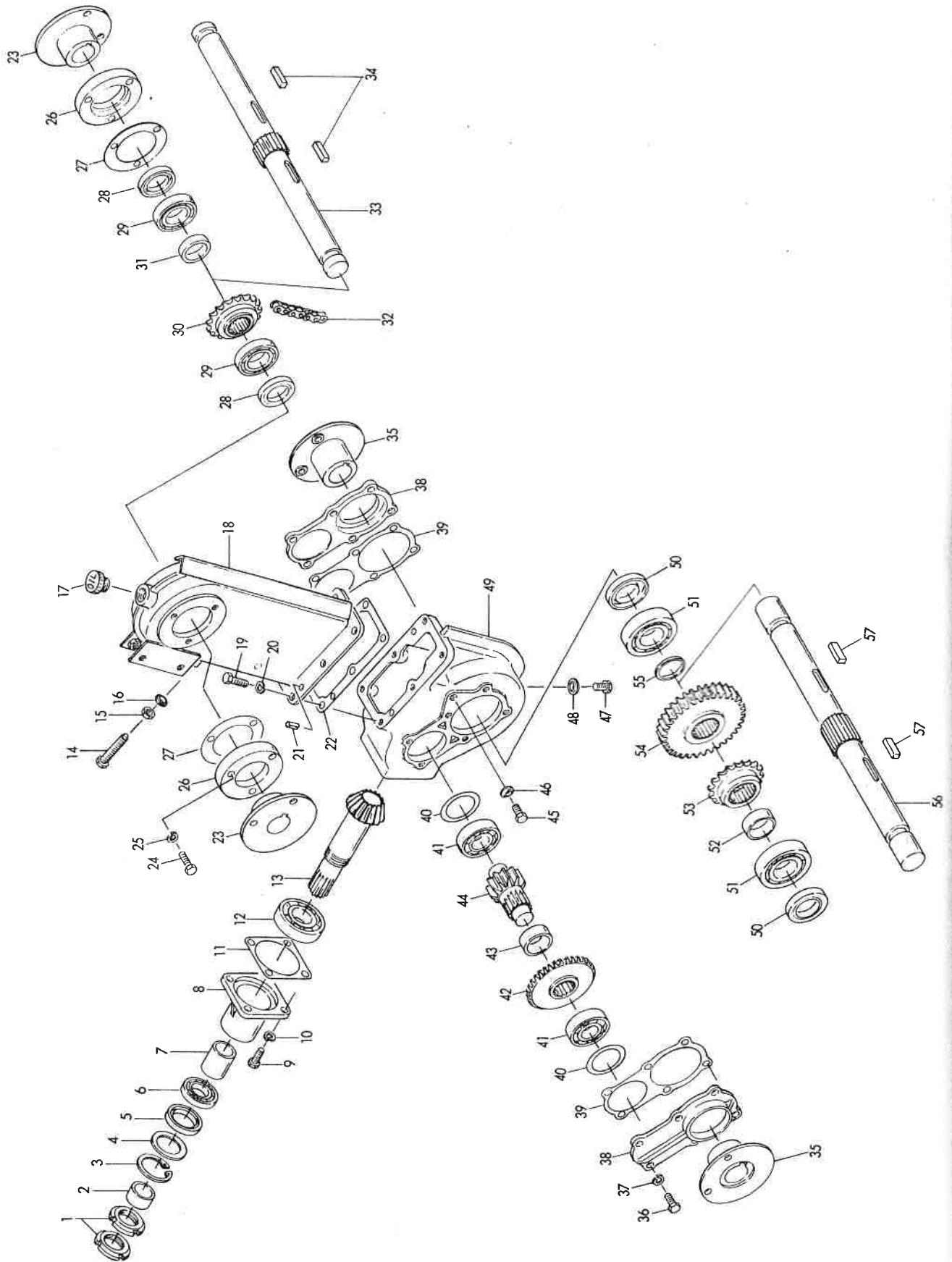

REF NO.	CODE NO.	PART NO.	PART NAME2	Q'TY PER U
1		93920000006	DISMOUNTING NUT L AN06	2
2		78920034600	INNER RACE LRT30 35 16	1
3		93720000050	SNAP RING H50	1
4		78920031111	DUST COVER	1
5		93543505008	OIL SEAL TC35508	1
6		93800006906	BEARING 6906	1
7		78920032911	SPACER ϕ 38.1X ϕ 31.7X38	1
8		78920030511	FRONT HOUSING	1
9		90124108025	BOLT M8X25 P1.25	4
10		92121101008	SPRING WASHER M8	4
11		78920034111	SHIM (0.25,0.5)	1
12		93800006206	BEARING 6206	1
13		78920031211	PINION GEAR	1
14		90124110070	BOLT M10X70 P1.5	1
15		91412411010	NUT M10 P1.5	1
16		96601000010	O RING WASHER M10	1
17		95322113020	OIL FILLER PLUG M20 P1.5	1
18		78920030111	CHAIN CASE	1
19		90124108025	BOLT M8X25 P1.25	6
20		92121101008	SPRING WASHER M8	6
21		93212006015	SPRING PIN ϕ 6X15	2
22		78920031500	PACKING A	1
23		78920033900	AUGER FLANGE U	2
24		90124108025	BOLT M8X25 P1.25	6
25		92121101008	SPRING WASHER M8	6
26		78920031011	SEAL HOUSING	2
27		78920031611	PACKING B	2
28		93543004508	OIL SEAL TC30458	2
29		93800006006	BEARING 6006	2
30		78920030811	SPROCKET U #40X18T	1
31		78920032611	SPACER ϕ 34X ϕ 27.6X11.4	1

AUGER DRIVING

ST30

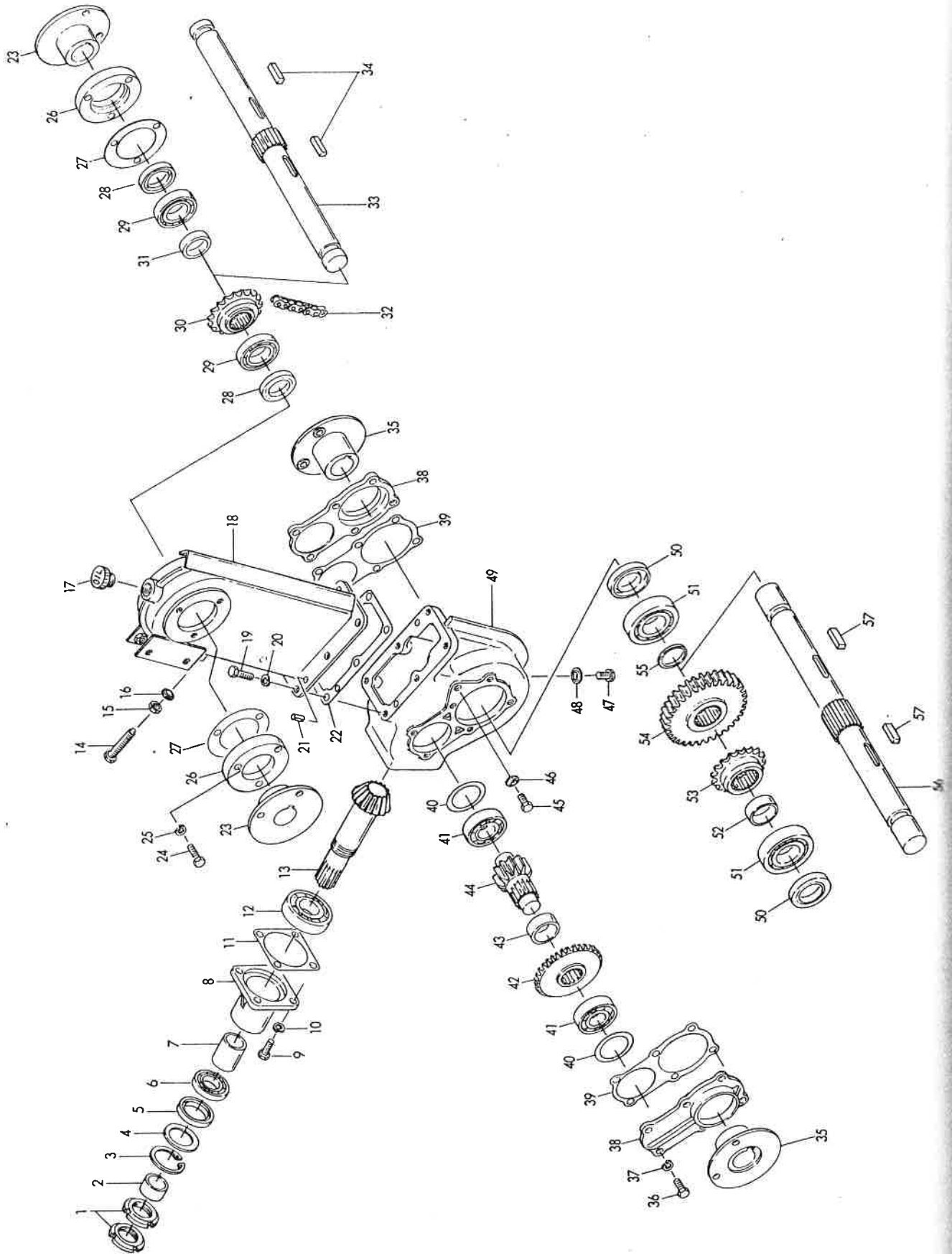

REF NO.	CODE NO.	PART NO.	PART NAME2	Q'TY PER U
32		94411040076	CHAIN #40X76	1
33		78920032312	AUGER SHAFT U	1
34		78920034311	KEY 7X7X28	2
35		78920031912	AUGER FLANGE L	2
36		90124108020	COTING BOLT M8X20 P1.25	12
37		92121101008	SPRING WASHER M8	12
38		78920030401	GEAR CASE COVER	2
39		78920031811	PACKING D	2
40		78920034000	SHIM (0.2,0.3,0.5)	1
41		93800006205	BEARING 6205	2
42		78920031311	BEVEL GEAR	1
43		78920031412	SPACER ϕ 38.1X ϕ 31.7X11.5	1
44		78920030611	GEAR I	1
45		90124108015	BOLT M8X15 P1.25	1
46		96601000008	O RING WASHER M8	1
47		90124110015	BOLT M10X15 P1.5	1
48		96601000010	O RING WASHER M10	1
49		78920030300	AUGER GEAR CASE	1
50		93543505511	OIL SEAL TC355511	2
51		93800006207	BEARING 6207	2
52		78920032800	SPACER ϕ 42.7X ϕ 35.7X15.1	1
53		78920030900	SPROCKET L #40X18T	1
54		78920030711	GEAR II	1
55		78920032700	SPACER ϕ 42.7X ϕ 35.7X4.5	1
56		78920032012	AUGER SHAFT L	1
57		78920034200	KEY 10X8X30	2

THROWER

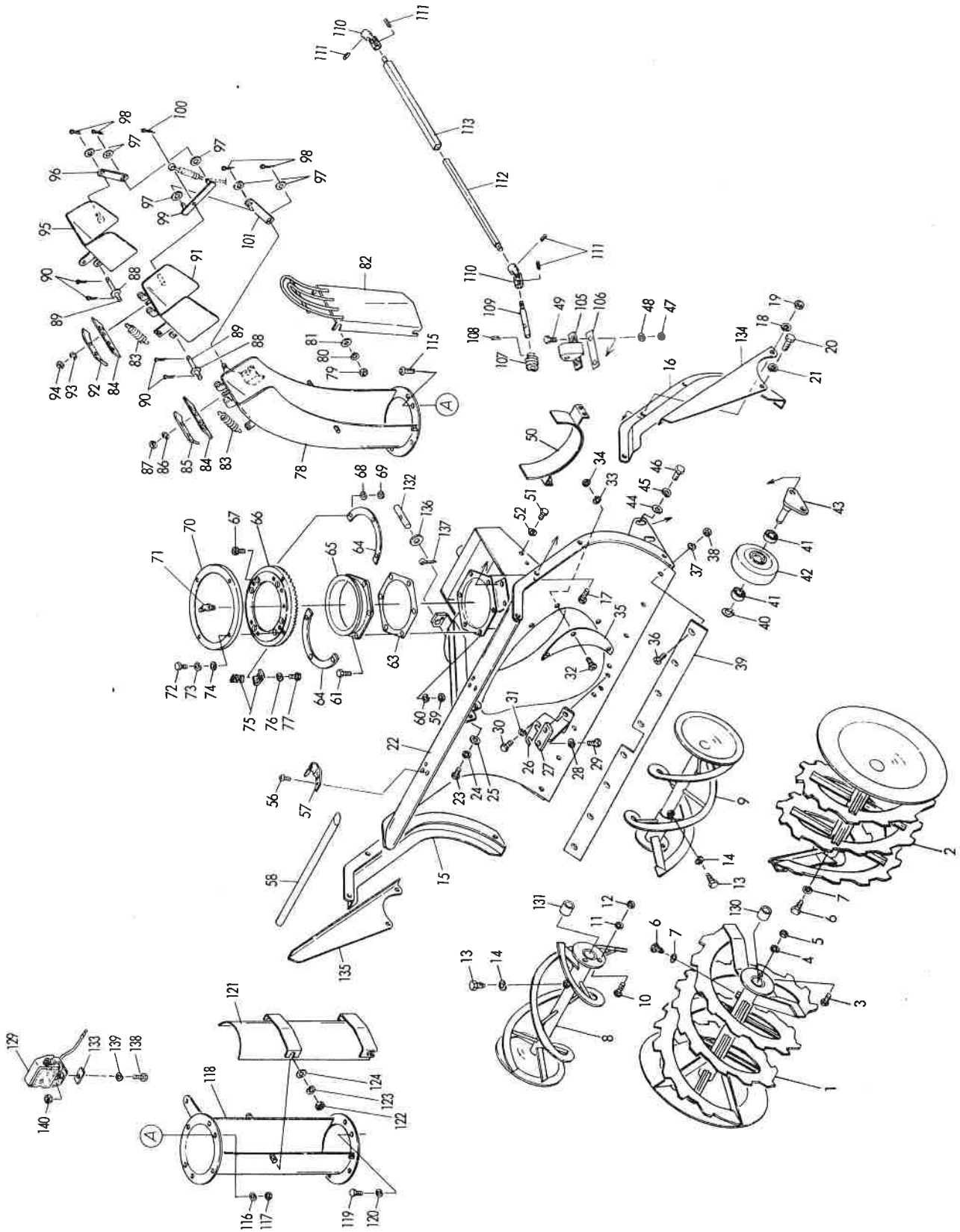

REF NO.	CODE NO.	PART NO.	PART NAME2	Q'TY PER U
1		78920084001	LOWER AUGER RH	1
2		78920084101	LOWER AUGER LH	1
3		90124110025	BOLT M10X25 P1.5	2
4		92121101010	SPRING WASHER M10	2
5		91412411010	NUT M10 P1.5	2
6		46520041100	HOLD BOLT M12X20 P1.75 8T	4
7		92121101012	SPRING WASHER M12	4
8		78920084200	UPPER AUGER RH	1
9		78920084300	UPPER AUGER LH	1
10		78920035700	BOLT M8X25 P1.25	2
11		92121101008	SPRING WASHER M8	2
12		91412411008	NUT M8 P1.25	2
13		46520041100	HOLD BOLT M12X20 P1.75 8T	2
14		92121101012	SPRING WASHER M12	2
15		78920035301	AUGER SIDE COVER RH	1
16		78920035401	AUGER SIDE COVER LH	1
17		90124110025	BOLT M10X25 P1.5	4
18		92121101010	SPRING WASHER M10	4
19		91412411010	NUT M10 P1.5	4
20		90124110020	BOLT M10X20 P1.5	4
21		92121101010	SPRING WASHER M10	4
22		78970020100	BOLWER HOUSING	1
23		90148210025	BOLT M10X25 P1.5 8T	4
24		92121101010	SPRING WASHER M10	4
25		92410201010	PLAIN WASHER M10	4
26		78920033000	SHIM t 0.9	1
27		78920033201	GEAR CASE BRACKET	1
28		92121101010	SPRING WASHER M10	2
29		90148210020	BOLT M10X20 P1.5 8T	2
30		90148210025	BOLT M10X25 P1.5 8T	2
31		92121101010	SPRING WASHER M10	2

ST30

THROWER

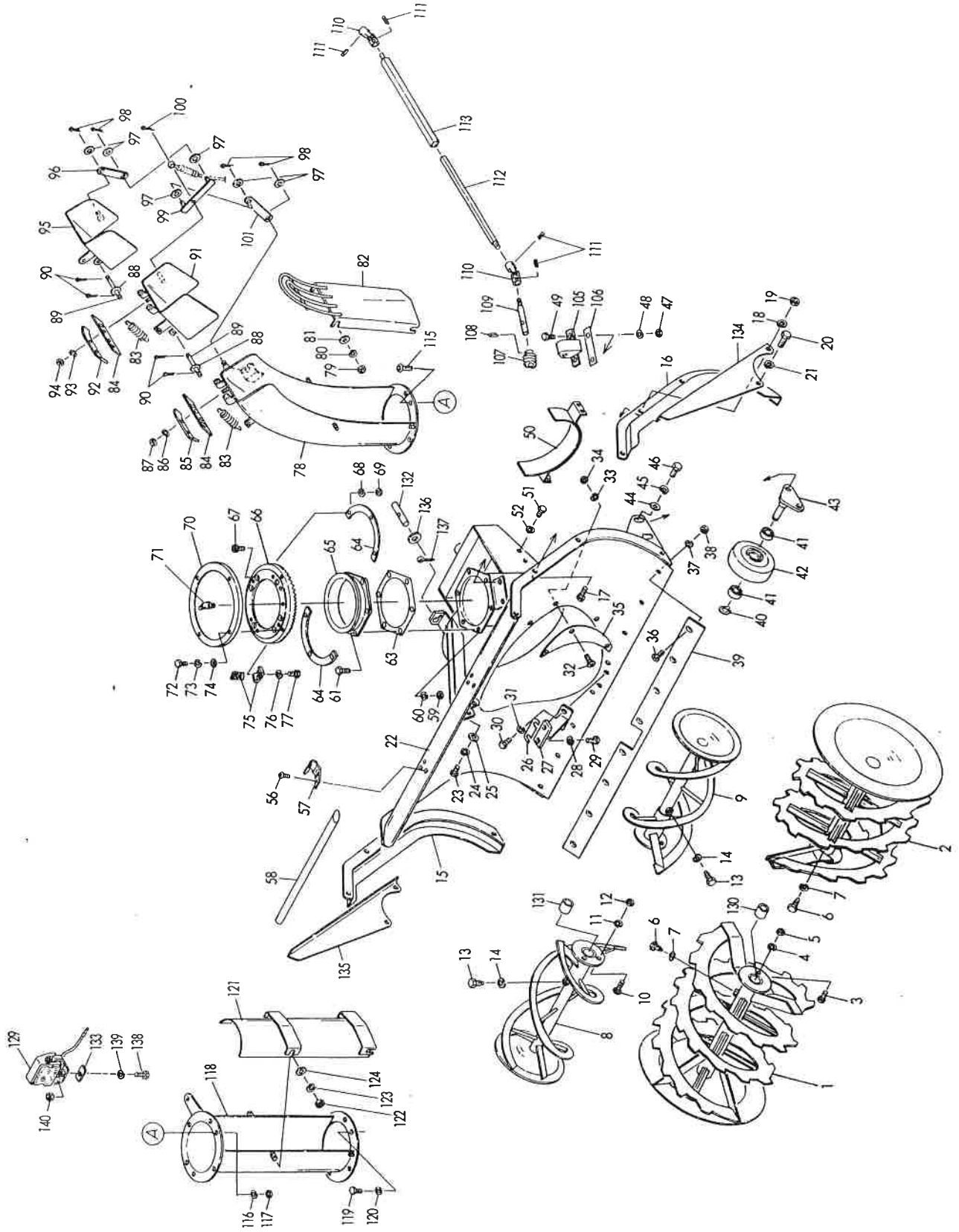

REF NO.	CODE NO.	PART NO.	PART NAME2	Q'TY PER U
32		90722108020	MACHINE SCREW M8X20 P1.25	3
33		92121101008	SPRING WASHER M8	3
34		91412411008	NUT M8 P1.25	3
35		78920025701	BLOWER COVER	1
36		90722108020	MACHINE SCREW M8X20 P1.25	8
37		92121101008	SPRING WASHER M8	8
38		91412411008	NUT M8 P1.25	8
39		78970020400	SCRAPER BLADE A 4.5X65	1
40		93710000020	SNAP RING S20	2
41		938060042RS	BEARING 60042RS	4
42		78920033600	WHEEL	2
43		78920033701	WHEEL PIVOT	2
44		92410201010	PLAIN WASHER M10	4
45		92121101010	SPRING WASHER M10	4
46		90148210025	BOLT M10X25 P1.5 8T	4
47		91412411008	NUT M8 P1.25	2
48		92121101008	SPRING WAHSER M8	2
49		90124108020	BOLT M8X20 P1.25	2
50		78920025202	BELT COVER	1
51		90124106015	BOLT M6X15 P1.0	4
52		92121101006	SPRING WASHER M6	4
53				
54				
55				
56		91115104010	TAPPING SCREW 4X10	6
57		78920027101	STICK HOLDER	2
58		78920027002	STICK	1
59		91412411006	NUT M6 P1.0	6
60		92121101006	SPRING WASHER M6	6
61		90124106020	BOLT M6X20 P1.0	6

ST30

THROWER

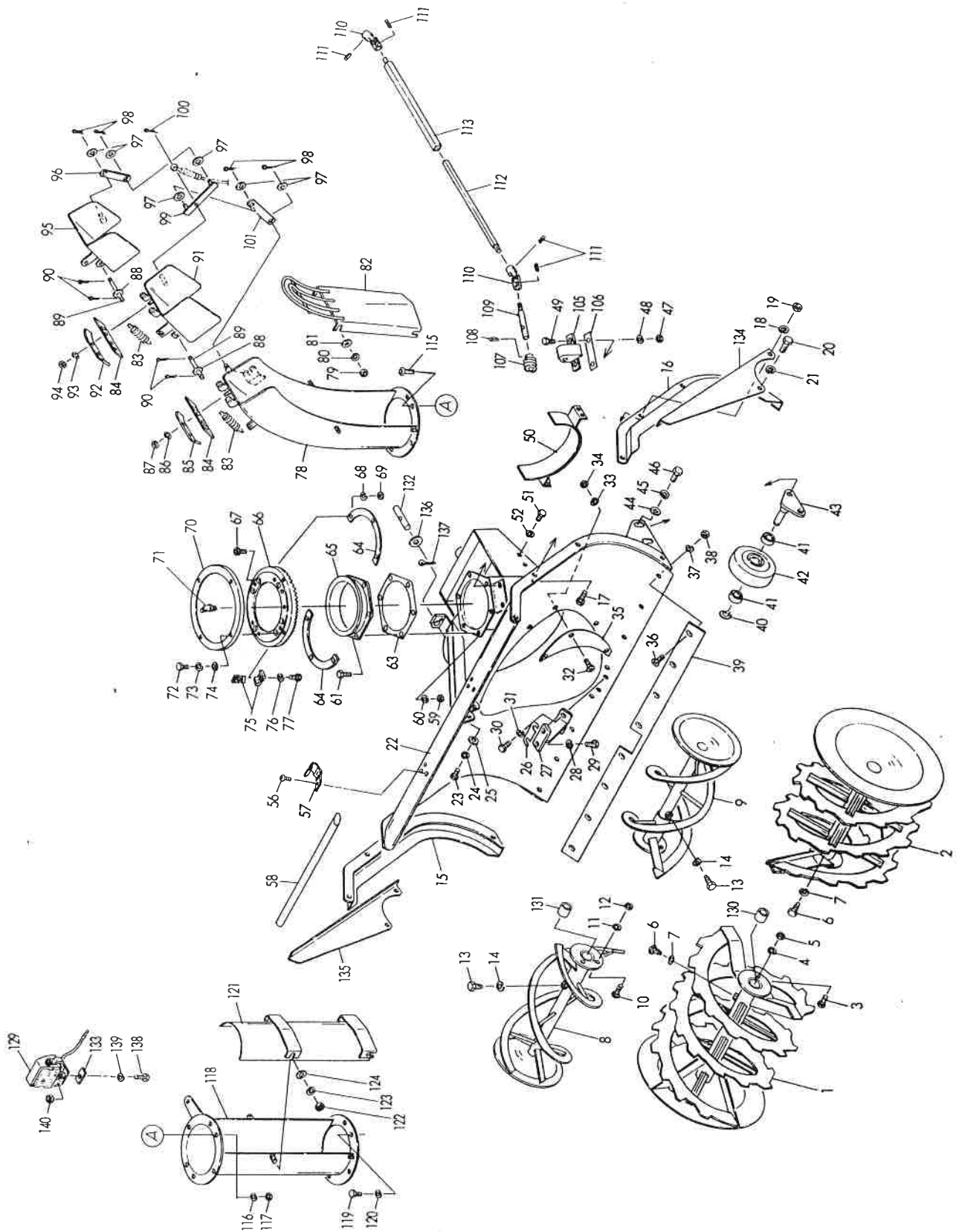

REF NO.	CODE NO.	PART NO.	PART NAME2	Q'TY PER U
63		78930022500	GASKET	1
64		78920021411	CHUTE CLAMP	2
65		78920024811	CHUTE STAND	1
66		78920026700	WORM WHEEL	1
67		90401006020	CAP SCREW M6X20 P1.0	6
68		92121101006	SPRING WASHER M6	6
69		91412411006	NUT M6 P1.0	6
70		78920024900	WORM COVER	1
71		93320220406	GREASE NIPPLE M6 P1.0 45°	1
72		90124106010	BOLT M6X10 P1.0	4
73		92121101006	SPRING WASHER M6	4
74		92410201006	PLAIN WASHER M6	4
75		78920026800	STOPPER	2
76		92121101006	SPRING WAHSER M6	2
77		90124106020	BOLT M6X20 P1.0	2
78		78920021516	DISCHARGE CHUTE	1
79		91412411008	NUT M8 P1.25	2
80		92121101008	SPRING WASHER M8	2
81		92410201008	PLAIN WASHER M8	2
82		78920026900	CHUTE COVER	1
83		78920022004	SPRING 2.3X24X180	2
84		78920021812	DEFLECTOR SHIELD	2
85		78920021901	FIXED PLATE I	1
86		92121101006	SPRING WASHER M6	2
87		91412411006	NUT M6 P1.0	2
88		92410201006	PLAIN WASHER M6	4
89		78920022100	HINGE PIN ϕ 6	2
90		93010025015	SPLIT PIN ϕ 2.5X15	4
91		78920025001	DEFLECTOR CHUTE I	1
92		78920025300	FIXED PLATE II	1
93		92121101006	SPRING WASHER M6	2

ST30

THROWER

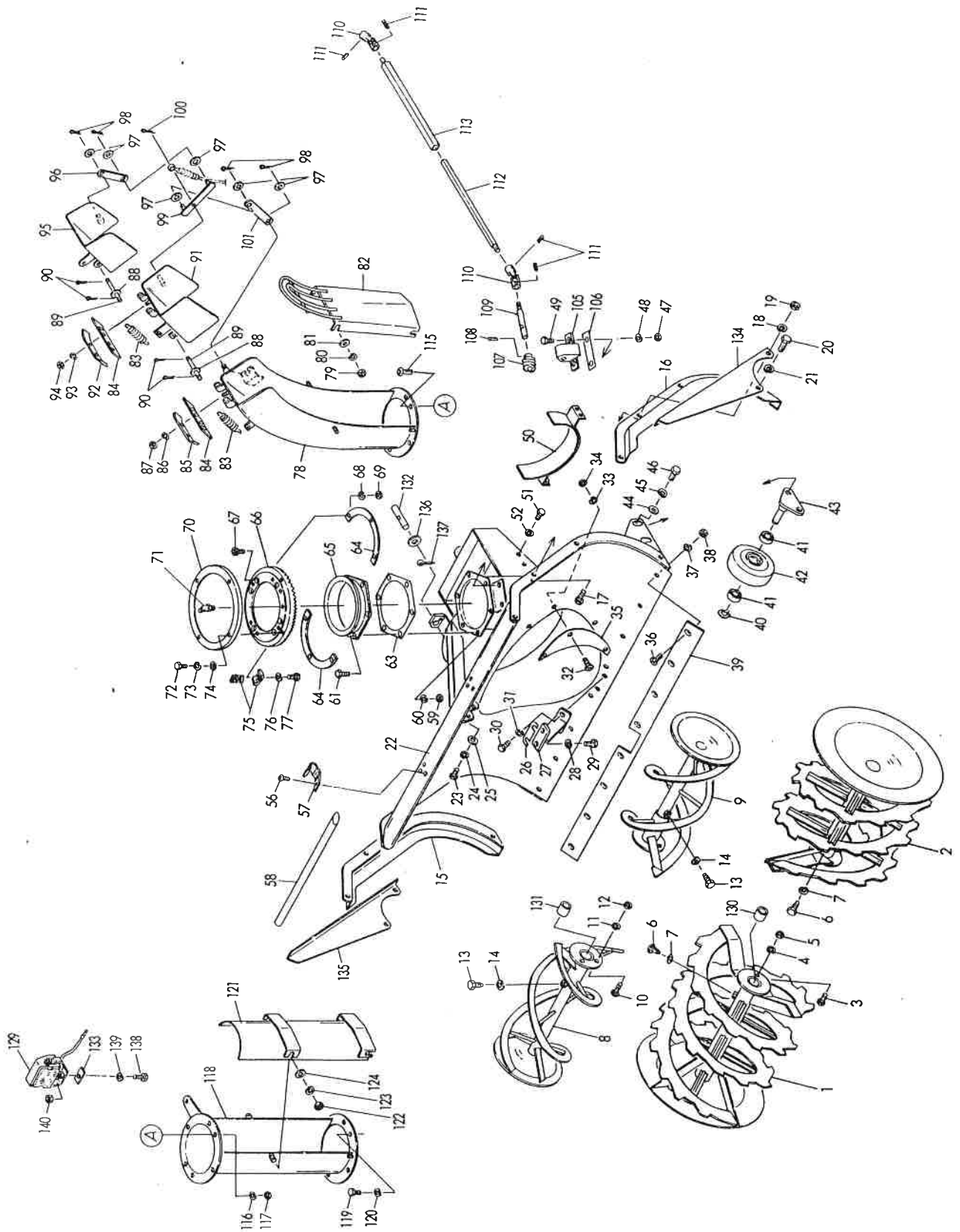

REF NO.	CODE NO.	PART NO.	PART NAME2	Q'TY PER U
94		91412411006	NUT M6 P1.0	2
95		78920028604	DEFLECTOR CHUTE II	1
96		78920025411	LINK I	1
97		92410201008	PLAIN WASHER M8	6
98		93010025015	SPLIT PIN ϕ 2.5X15	4
99		78920025611	LINK III	1
100		93010003020	SPLIT PIN ϕ 3X20	1
101		78920025511	LINK II	1
102				
103				
104				
105		78920023712	WARM CLEVIS	1
106		78930022600	SPACER	1
107		78920023802	WARM GEAR	1
108		93212403025	SPRING PIN ϕ 3X25	1
109		78920023913	WARM PIVOT ϕ 12	1
110		78920024600	UNIVERSAL JOINT NC-10-21A	2
111		93212445020	SPRING PIN ϕ 4.5X20	4
112		78940020302	EXPANSION ROD	1
113		78971020100	EXPANSION ROD F	1
114				
115		90715106015	MACHINE SCREW BOLT M6X15P1.0	6
116		92121101006	SPRING WASHER M6	6
117		91412411006	NUT M6 P1.0	6
118		78920080337	EXTENSION SHUTE	1
119		90124106015	BOLT M6X15	6
120		92121101006	SPRING WASHER M6	6
121		78920080502	EXTENSION CHUTE COVER	1
122		91412411008	NUT M8 P1.25	2
123		92121101008	SPRING WASHER M8	2
124		92410201008	PLAIN WASHER M8	2

THROWER

ST30

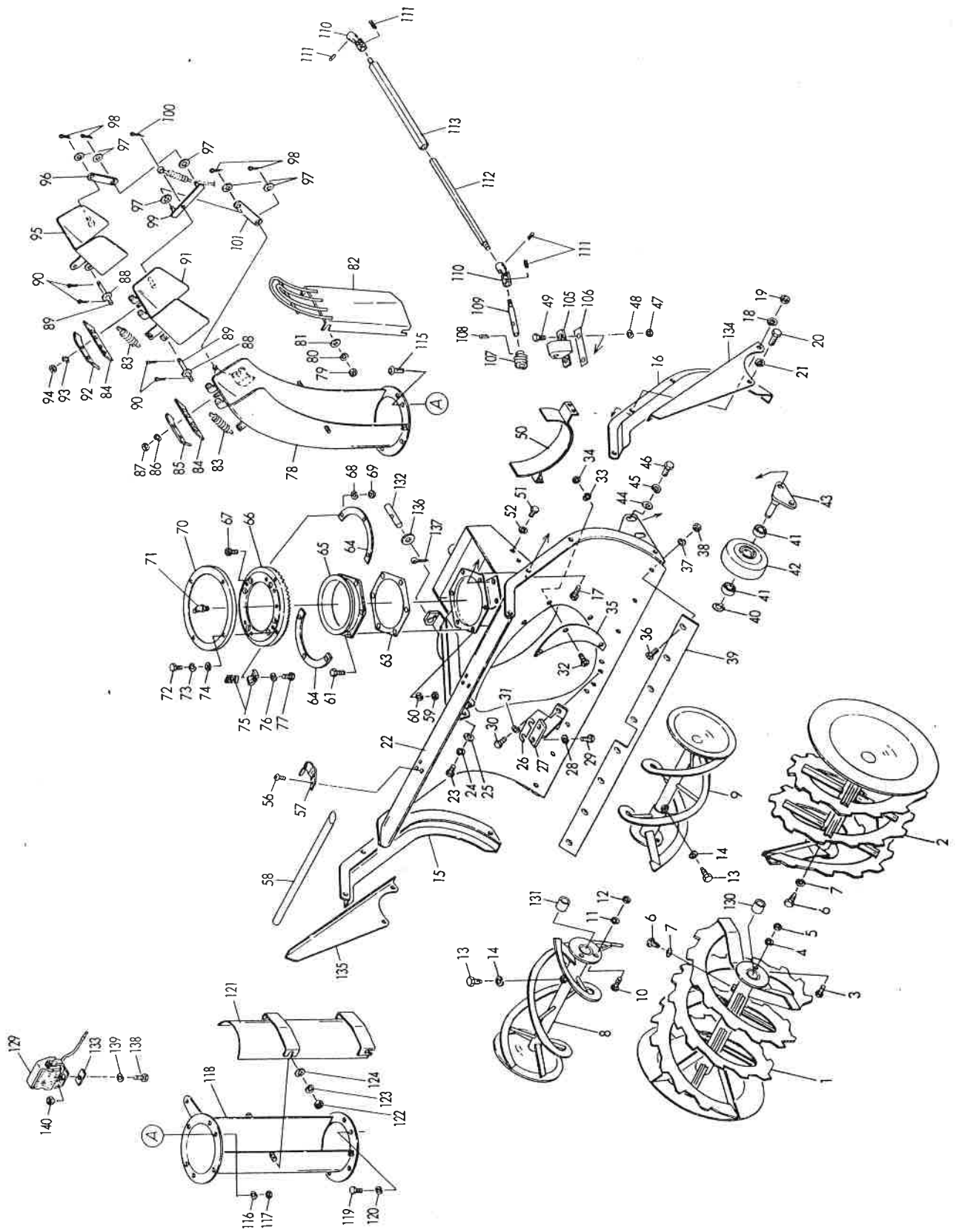

REF NO.	CODE NO.	PART NO.	PART NAME2	Q'TY PER U
125				
126				
127				
128				
129		78930080500	LIGHT MF-1	1
130		78920034400	OILLESS METAL 70B-3540	4
131		78920034500	OILLESS METAL 70B-3030	4
132		78920021123	CYLINDER PIN	1
133		78934050400	LIGHT LOBBER	1
134		78920080103	SLICE BAR L	1
135		78920080203	SLICE BAR R	1
136		92410201018	PLAIN WASHER M18	1
137		93010004030	SPLIT PIN ϕ 4X30	1
138		90124018030	BOLT M8X30 P1.25	1
139		92121101008	SPRING WASHER M8	1
140		91422411008	NUT M8 P1.25	1

WIRING

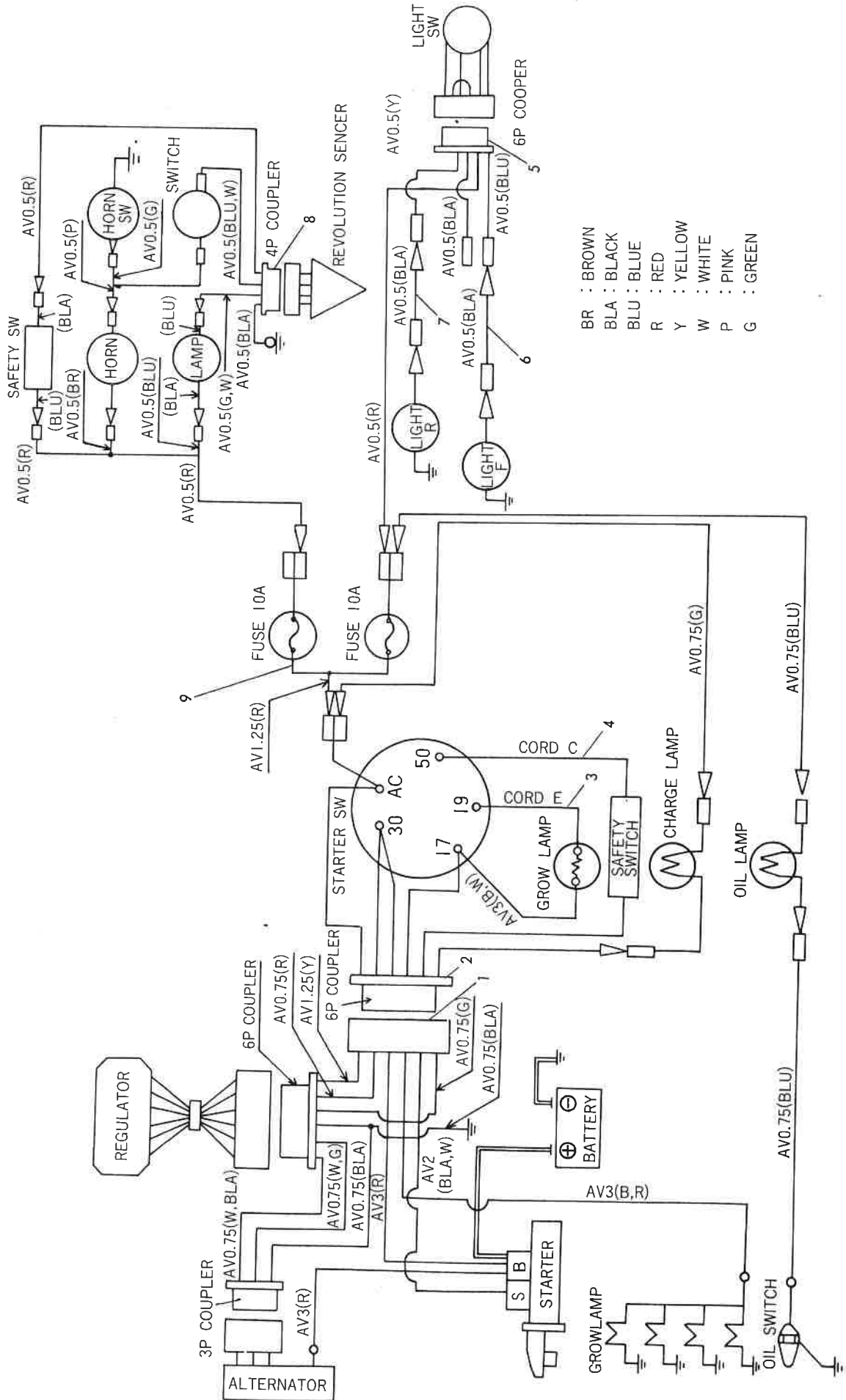

REF NO.	CODE NO.	PART NO.	PART NAME2	Q'TY PER U
1		78971050301	WIRE HARNESS 1	1
2		78971050401	WIRE HARNESS 2	1
3		78940051601	CORD E	1
4		78920055201	CORD C	1
5		78920081303	LIGHT CORD A ASSY	1
6		78940080200	LIGHT CORD C	1
7		78940052000	LIGHT CORD R	1
8		78920058900	WIRE HARNESS (CENCOR)	1
9		78971050701	HUSE HOLDER	1

BUCHER

BUCHER-GUYER AG
CH-8166 Niederweningen
Telefon 01-857 22 11
Telex 826 499 bgn ch
Telefax 01-857 22 49