

S N O W A C E

P A R T S P R I C E L I S T

MODEL: ST-20

KOBASHI KOGYO CO., LTD.

1.07.31

JUL. 31. 1989

目次

CONTENTS

[型式 MODEL ST 20]

1. 走行関係 Chassis	(1)走行部 Chassis 1
	(2)ミッションケース部 Transmission I 7
	(3)ミッション内部 Transmission II 11
	(4)ミッション足回り Transmission III 15
	(5)ミッション変速 Transmission IV 19
2. 操作関係 Operation box	(1)操作部 Operation box 21
3. 油圧関係 Oil pressure	(1)配管部 Piping 29
	(2)油圧ポンプ駆動部 Oil pressure 33
4. 除雪関係 Thrower	(1)駆動部 Blower driving 37
	(2)オーガ駆動部 Auger driving 41
	(3)除雪部 Thrower 45

ご 注 意

1. 部品ご注文の際は、型式・使用機械番号・部品番号・見出番号・部品表ページNo.・品名・個数をご明記下さい。
2. 部品は必ず、コバシ純正部品をご使用下さい。
(市販の類似品を使用されると早期破損などの原因となります。)
3. 本部品は、改良のため予告なく改良変更することもあります。

CAUTION

1. Please clarify model, machine No. parts No. name of parts, Ref No., page No. in this parts book required quantity again placing orders.
2. We wish to recommerd to use "KOBASHI genuine parts" to avoid any trouble.
3. This parts list is subject to change without notice.

フレーム部
Chassis

ST-20

Anlasser
NO 028000-3681

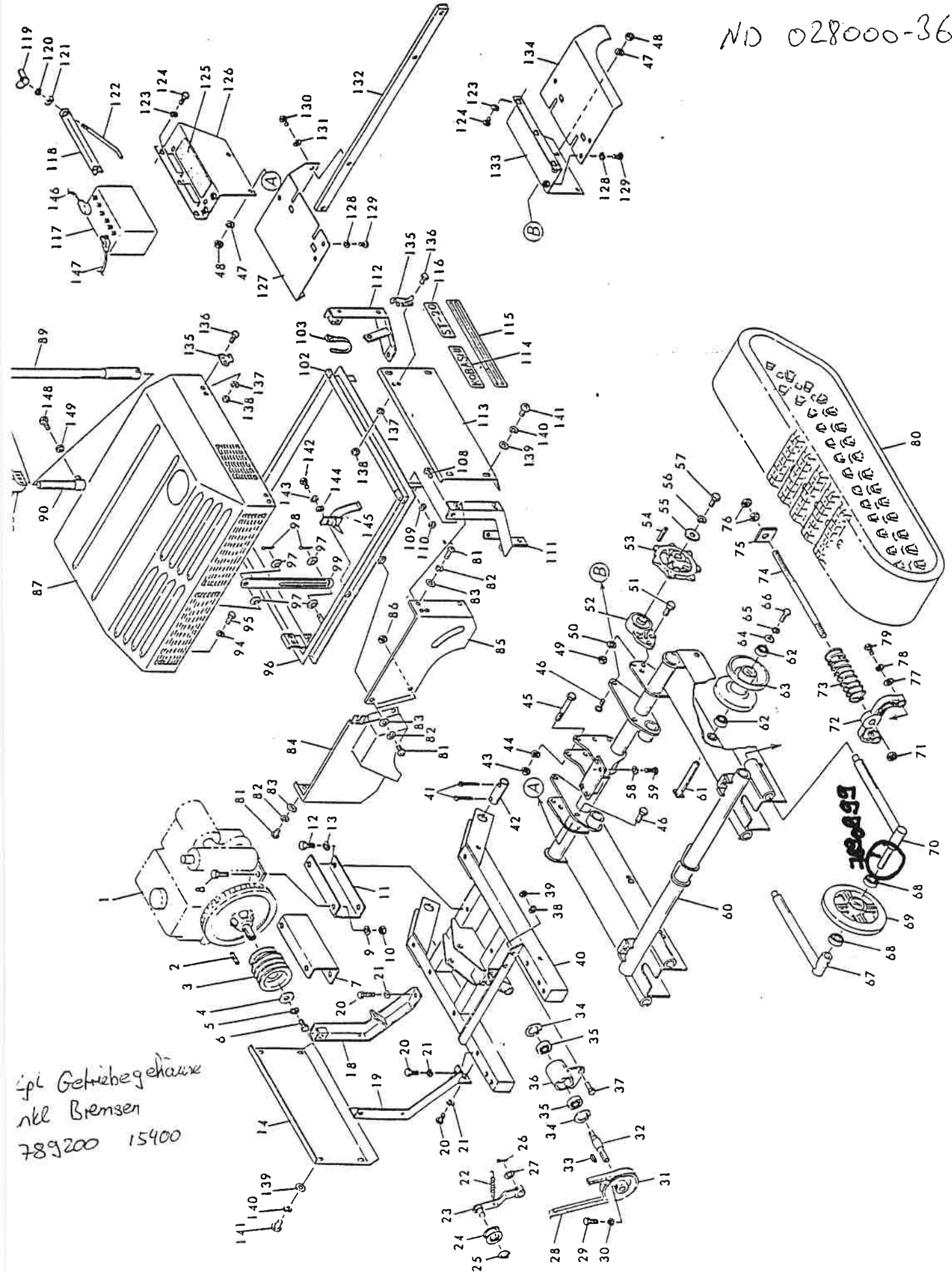

ipl Getriebegehäuse
inkl Bremsen
789200 15400

REF NO.	CODE NO.	PART NO.	PART NAME2	UNIT PRICE	MINI.ORDER
1	789-0094	78920016501	ENGINE ZB20NB	498,700	1
2	789-0071	78920014500	KEY 10X8X70	300	100
3	789-0489	78920017500	ENGINE SHEAVE ϕ 103	4,500	20
4	789-0038	78920011400	PLAIN WASHER ϕ 13X50X4.5	150	100
5	921-0012	92121101012	SPRING WASHER M12	10	200
6	901-0207	90124112025	BOLT M12X25 P1.75	70	200
7	789-0090	78920016101	ENGINE BASE RH	1,200	20
8	901-1810	90148214040	BOLT M14X40 P2.0 8T	210	100
9	921-0014	92121101014	SPRING WASHER M14	20	200
10	914-0016	91412411014	NUT M14 P2.0	70	200
11	789-0091	78920016201	ENGINE BASE LH	1,200	20
12	901-1258	90148214030	BOLT M14X30 P2.0 8T	210	100
13	921-0014	92121101014	SPRING WASHER M14 P2.0	20	200
14	789-0667	78920013011	SIDE COVER RH	1,200	20
15					
16					
17					
18	789-0674	789200121512	COVER STAND RR	5,500	10
19	789-0672	78920012323	COVER STAND FR	4,800	20
20	901-0156	90124110020	BOLT M10X20 P1.5	40	200
21	921-0010	92121101010	SPRING WASHER M10	10	200
22	789-0509	78920057900	SPRING ϕ 16X110	400	100
23	789-0066	78920014023	IDLER ARM C	1,800	20
24	789-0085	78920015700	IDLER YTPS50-15	1,000	20
25	937-1015	93710000015	SNAP RING S15	30	200
26	930-0035	93010003025	SPLIT PIN ϕ 3X25	10	200
27	924-0016	92410201016	PLAIN WASHER M16	20	200
28	957-7038	95704200038	V BELT SB38	1,700	20
29	901-0056	90124106020	BOLT M6X20 P1.0	20	200
30	914-0504	91412411006	NUT M6 P1.0	10	200
31	789-0510	78920013600	SHEAVE (B5)	1,800	20

フレーム部
Chassis

ST-20

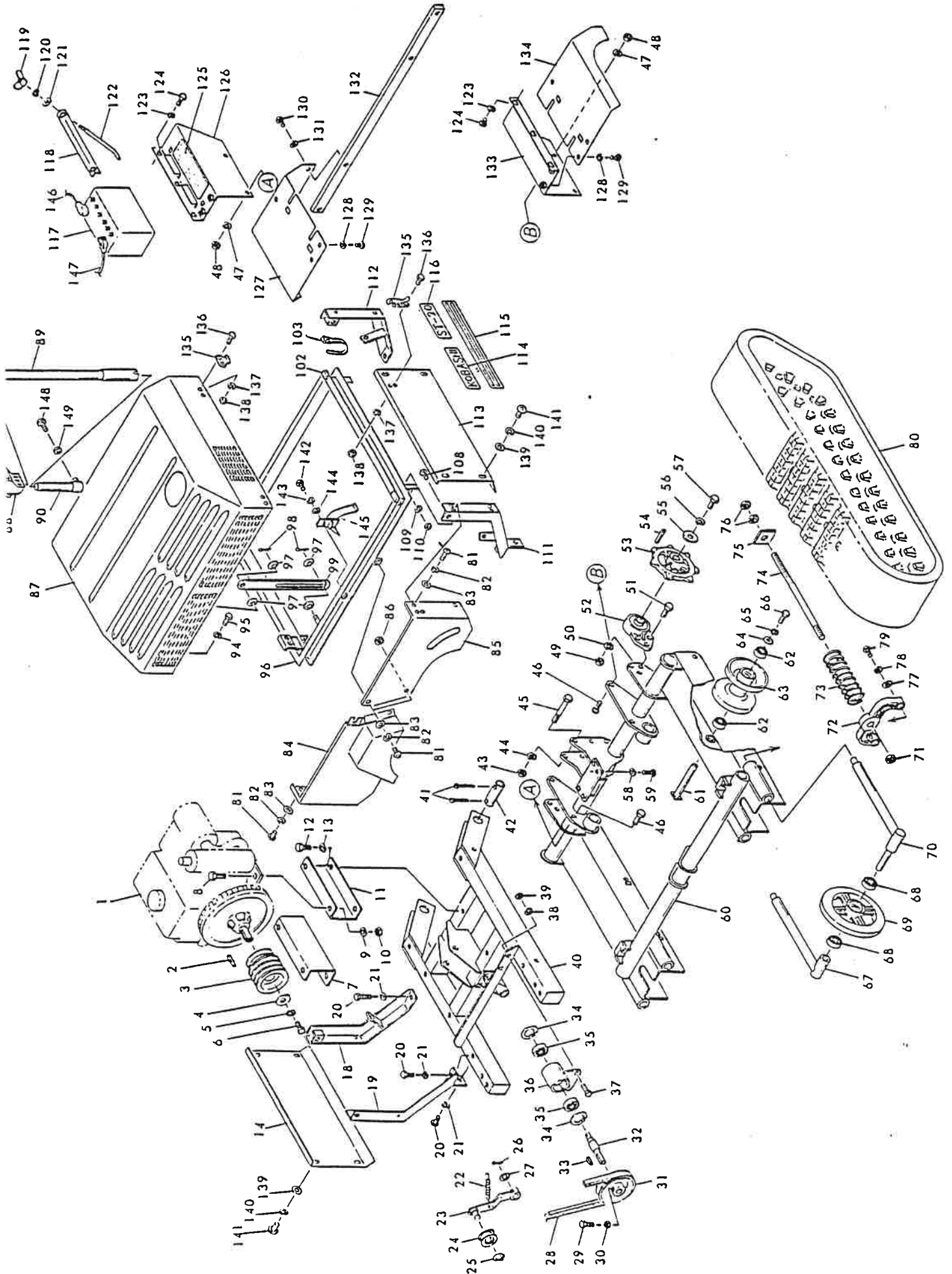

フレーム部
Chassis

ST-20

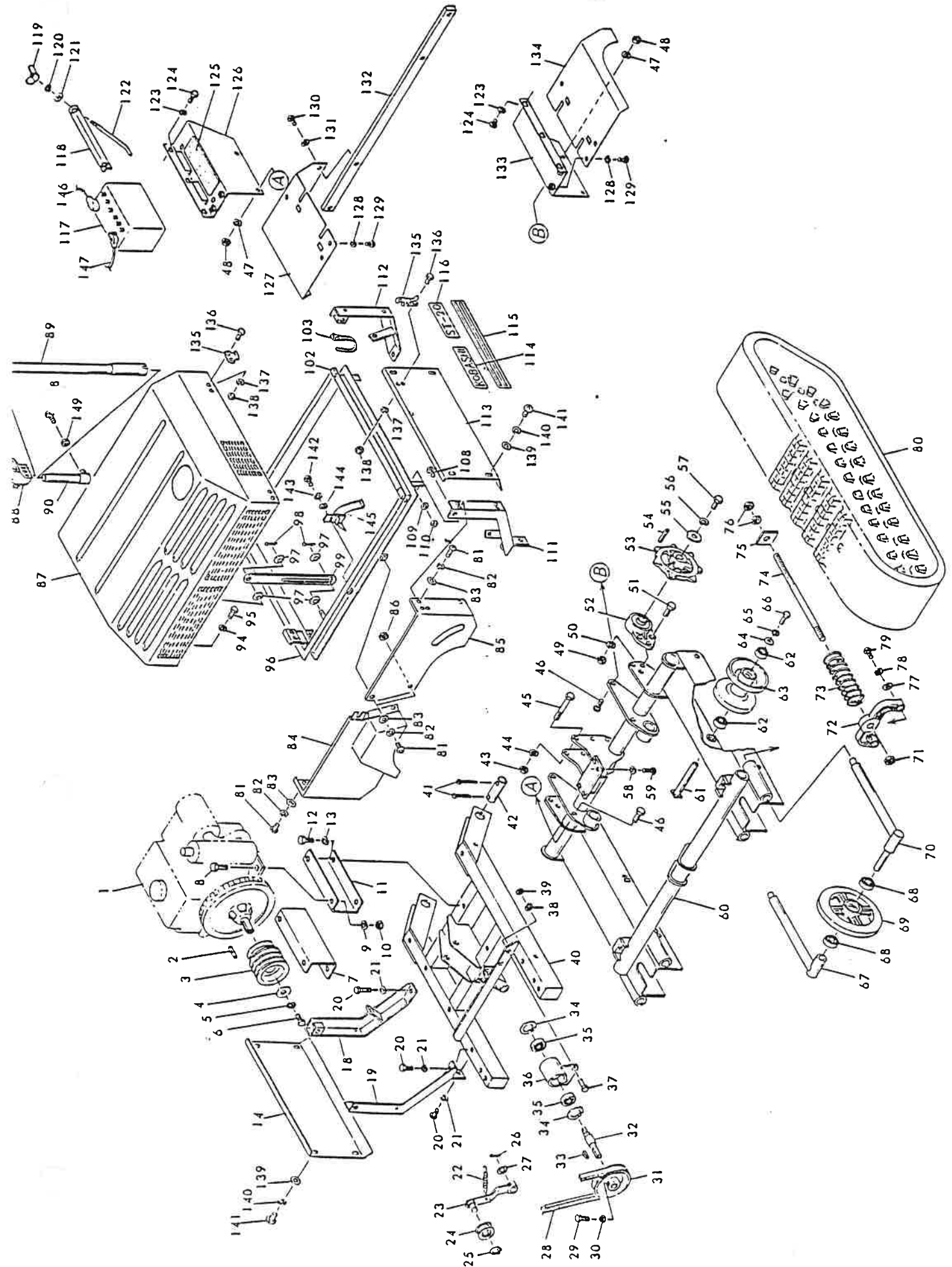

REF NO.	CODE NO.	PART NO.	PART NAME2	UNIT PRICE	MINI.ORDER
32	789-0065	78920013901	AXLE SHAFT ϕ 25	1,900	20
33	789-0072	78920014600	KEY 5X5X25	170	100
34	937-2052	93720000052	SNAP RING H52	200	100
35	938-0245	938063042RS	BEARING 63042RS	980	50
36	789-0064	78920013800	BEARING STAND	3,100	20
37	901-0157	90124110025	BOLT M10X25 P1.5	40	200
38	921-0010	92121101010	SPRING WASHER M10	10	200
39	914-0511	91412411010	NUT M10 P1.5	10	200
40	789-0046	78920012214	FRAME	29,000	1
41	789-0067	78920014101	PIN ϕ 34X7 ϕ	500	50
42	930-0060	93010005060	SPLIT PIN ϕ 5X60	50	200
43	914-0016	91412411014	NUT M14 P2.0	70	200
44	921-0014	92121101014	SPRING WASHER M14	20	200
45	901-0272	90124114100	BOLT M14X100 P2.0	170	100
46	901-0658	90124112030	BOLT M12X30 P1.5	70	200
47	921-0012	92121101012	SPRING WASHER M12	10	200
48	914-0513	91412411012	NUT M12 P1.5	30	200
49	914-0511	91412411010	NUT M10 P1.5	10	200
50	921-0010	92121101010	SPRING WASHER M10	10	200
51	901-0159	90124110035	BOLT M10X35 P1.5	50	20
52	958-0002	95810020600	BEARING UNIT UCFK206	3,200	20
53	789-0024	78920010400	SPROCKET	3,700	20
54	789-0175	78920014800	KEY 7X7X60	220	100
55	789-0038	78920011400	PLAIN WASHER ϕ 13X50X4.5	150	100
56	921-0012	92121101012	SPRING WASHER M12	10	200
57	901-0208	90144512030	BOLT M12X30 P1.5	70	200
58	921-0010	92121101010	SPRING WASHER M10	10	200
59	901-0157	90124110025	BOLT M10X25 P1.5	40	200
60	789-0023	78920010102	CRAWLER FRAME	59,000	1
61	789-0029	78920010701	TRACK ROLLER SHAFT	900	50
62	938-0204	938060042RS	BEARING 60042RS	730	50

REF NO.	CODE NO.	PART NO.	PART NAME2	UNIT PRICE	MINI.ORDER
63	789-0028	78920010601	TRACK ROLLER	2,900	20
64	789-0037	78920011300	PLAIN WASHER ϕ 11X30X4.5	100	100
65	921-0010	92121101010	SPRING WASHER M10	10	200
66	901-0154	90124110015	BOLT M10X15 P1.5	40	200
67	789-0030	78920010800	IDLER METAL RH	4,500	20
68	938-0268	938060052RS	BEARING 60052RS	820	50
69	789-0027	78920010500	FRONT IDLER	5,500	10
70	789-0031	78920010900	IDLER METAL LH	5,500	10
71	914-0526	91412411020	NUT M20 P2.5	120	100
72	789-0033	78920011000	IDLER BRACKET	4,500	20
73	409-0014	40904005000	RECOIL SPRING ϕ 13X62X200	4,800	20
74	789-0034	78920011101	TENSION BOLT	1,200	20
75	789-0035	78920011201	SET PLATE ϕ 21X65X12	400	100
76	914-0526	91412411020	NUT M20 P2.5	120	100
77	789-0037	78920011300	PLAIN WASHER ϕ 11X30X4.5	100	100
78	921-0010	92121101010	SPRING WASHER M10	10	200
79	901-0154	90124110015	BOLT M10X15 P1.5	40	200
80	789-0083	78920015500	RUBBER CRAWLER BS230X36X72RR	56,000	1
81	907-0053	90715106012	MACHINE SCREW M6X12 P1.0	30	200
82	921-0006	92121101006	SPRING WASHER M6	10	200
83	924-0106	92410201006	PLAIN WASHER M6	10	200
84	789-0053	78920012925	FRONT COVER RH	9,000	10
85	789-0671	78920017223	FRONT COVER LH	5,900	10
86	914-0504	91412411006	NUT M6 P1.0	10	200
87	789-0667	78920013213	ENGINE COVER	36,000	1
88	789-5645	14911-1240-1	MUFFLER EXHAUST PIPE ASSY	2,800	20
89	789-0490	78920083300	EXTENSION MUFFLER		
90	789-0491	78920083400	MUFFLER JOINT		
91					
92					
93					

フレーム部
Chassis

ST-20

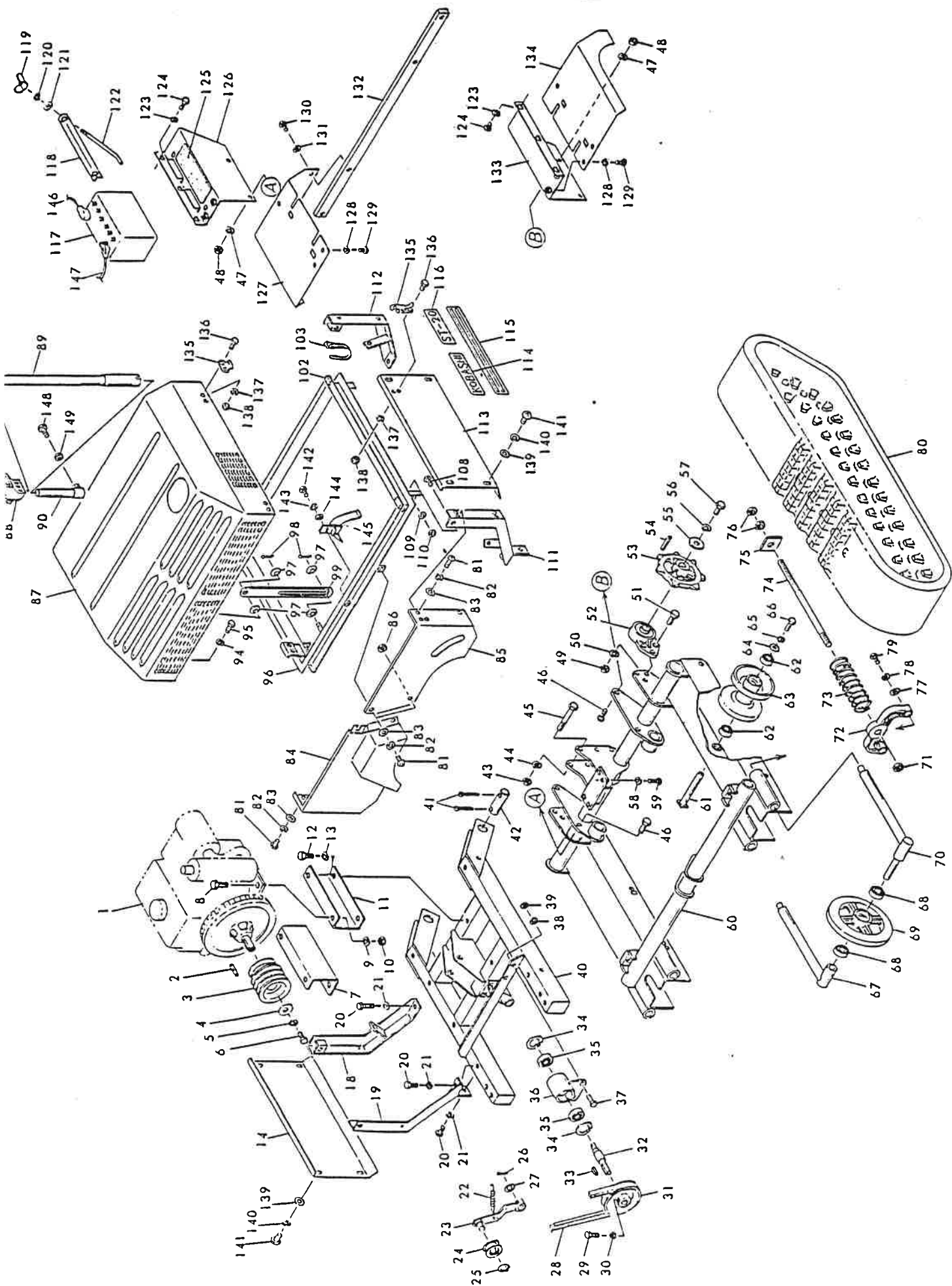

フレーム部
Chassis

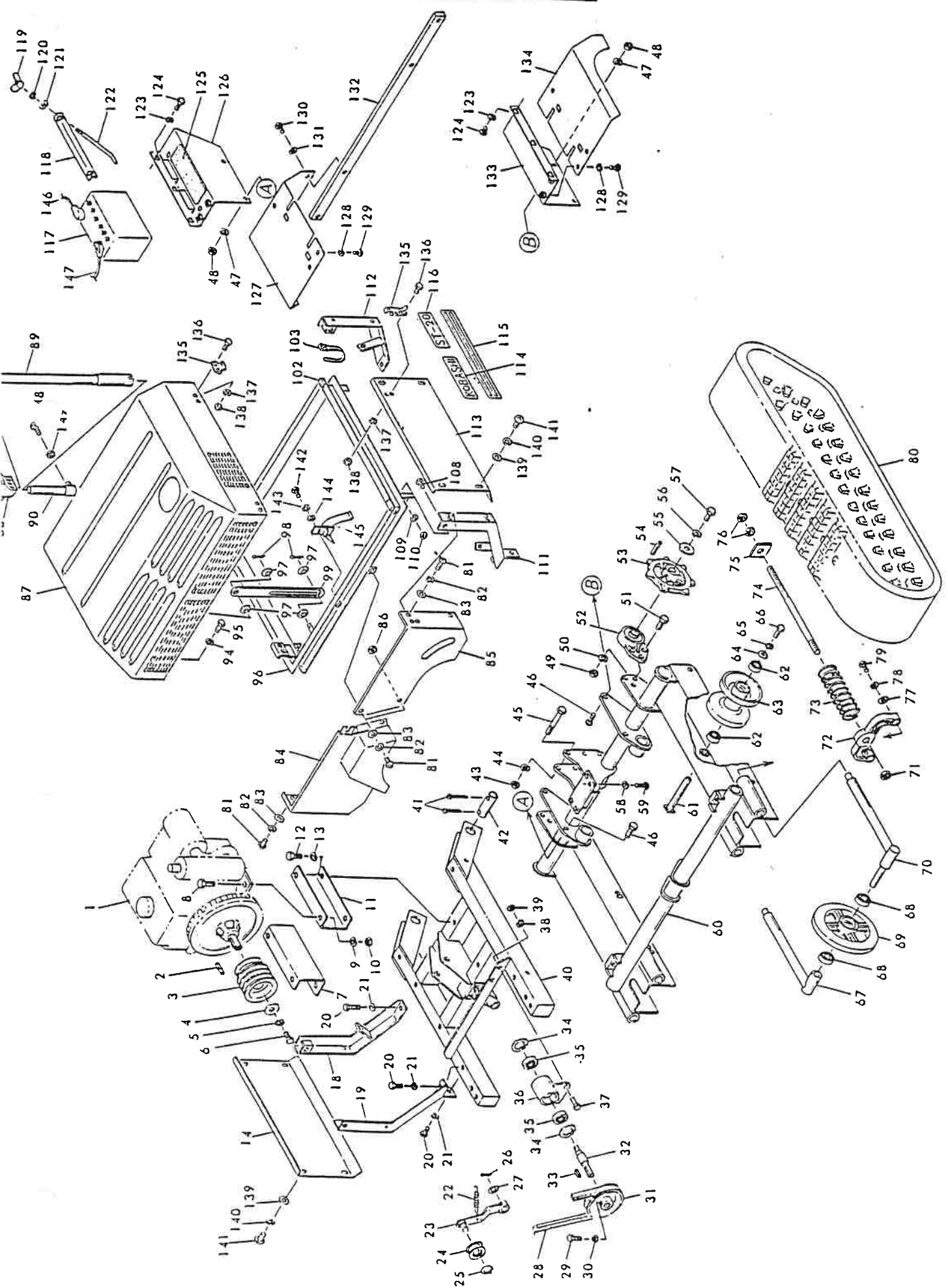

REF NO.	CODE NO.	PART NO.	PART NAME2	UNIT PRICE	MINI.ORDER
94	921-0006	92121101006	SPRING WASHER M6	10	200
95	901-0054	90124106015	BOLT M6X15 P1.0	20	200
96	789-0668	78920012823	COVER FRAME	7,000	10
97	966-0008	96601000008	RUBBER WASHER M8	50	200
98	930-0012	93010002015	SPLIT PIN ϕ 2X15	10	200
99	789-0057	78920013300	STOPPER ROD	230	100
100					
101					
102	789-0078	78920015101	CUSHION	320	100
103	789-0302	78920055900	WIRE BAND PAN-TY N05	80	200
104					
105					
106					
107					
108	901-0156	90124110020	BOLT M10X20 P1.5	40	200
109	921-0010	92121101010	SPRING WASHER M10	10	200
110	914-0511	91412411010	NUT M10 P1.5	10	200
111	789-0673	78920012423	COVER STAND FL	7,800	10
112	789-0675	78920012623	COVER STAND RL	5,500	10
113	789-0670	78920013111	SIDE COVER LH	1,200	20
114	999-0528	99900003000	STICKER KOBASHI	300	100
115	999-0542	99910009000	STICKER	500	50
116	999-0538	99909005000	STICKER ST-20	320	100
117	789-0530	78920017400	BATTERY NX100-S6		
118	789-0069	78920014301	FIXED PLATE	260	100
119	919-0601	91922310008	WING NUT M8 P1.25	30	200
120	921-0008	92121101008	SPRING WASHER M8	10	200
121	924-0108	92410201008	PLAIN WASHER M8	10	200
122	789-0070	78920014400	L BOLT ϕ 8	320	100
123	921-0010	92121101010	SPRING WASHER M10	10	200
124	901-0152	90124110010	BOLT M10X10 P1.5	40	200

REF NO.	CODE NO.	PART NO.	PART NAME2	UNIT PRICE	MINI.ORDER
125	789-0102	78920017300	CUSHION	200	100
126	789-0244	78920050112	SIDE FRAME RH	2,700	20
127	789-0980	78920011511	CRAWLER COVER RH	3,000	20
128	921-0010	92121101010	SPRING WASHER M10	10	200
129	901-0156	90124110020	BOLT M10X20 P1.5	40	200
130	901-0156	90124110020	BOLT M10X20 P1.5	40	200
131	921-0010	92121101010	SPRING WASHER M10	10	200
132	789-0041	78920011701	COVER SUPPORT	3,200	20
133	789-0245	78920050212	SIDE FRAME LH	2,500	20
134	789-0981	78920011611	CRAWLER COVER LH	3,000	20
135	789-0455	78930015100	SPRING	890	50
136	901-0002	90124105010	BOLT M5X10 P0.8	20	200
137	921-0005	92121101005	SPRING WASHES M5	10	200
138	914-0501	91422411005	NUT M5 P0.8	10	200
139	924-0106	92410201006	PLAIN WASHER M6	10	200
140	921-0006	92121101006	SPRING WASHER M6	10	200
141	907-0053	90715106012	MACHINE SCREW M6X12 P1.0	30	200
142	901-0156	90124110020	BOLT M10X20 P1.5	40	200
143	921-0010	92121101010	SPRING WASHER M10	10	200
144	924-0110	92410201010	PLAIN WASHER M10	10	200
145	789-1003	78920028300	BELT FINGER	1,300	20
146	789-0095	78920016611	BATTERY CABLE +	1,800	20
147	789-0096	78920016700	BATTERY CABLE -	1,100	20
148	901-0054	90124106015	BOLT M6X15 P1.0	20	200
149	914-0504	91422411006	NUT M6 P1.0	10	200

Oelablasschraube
E 103 006M

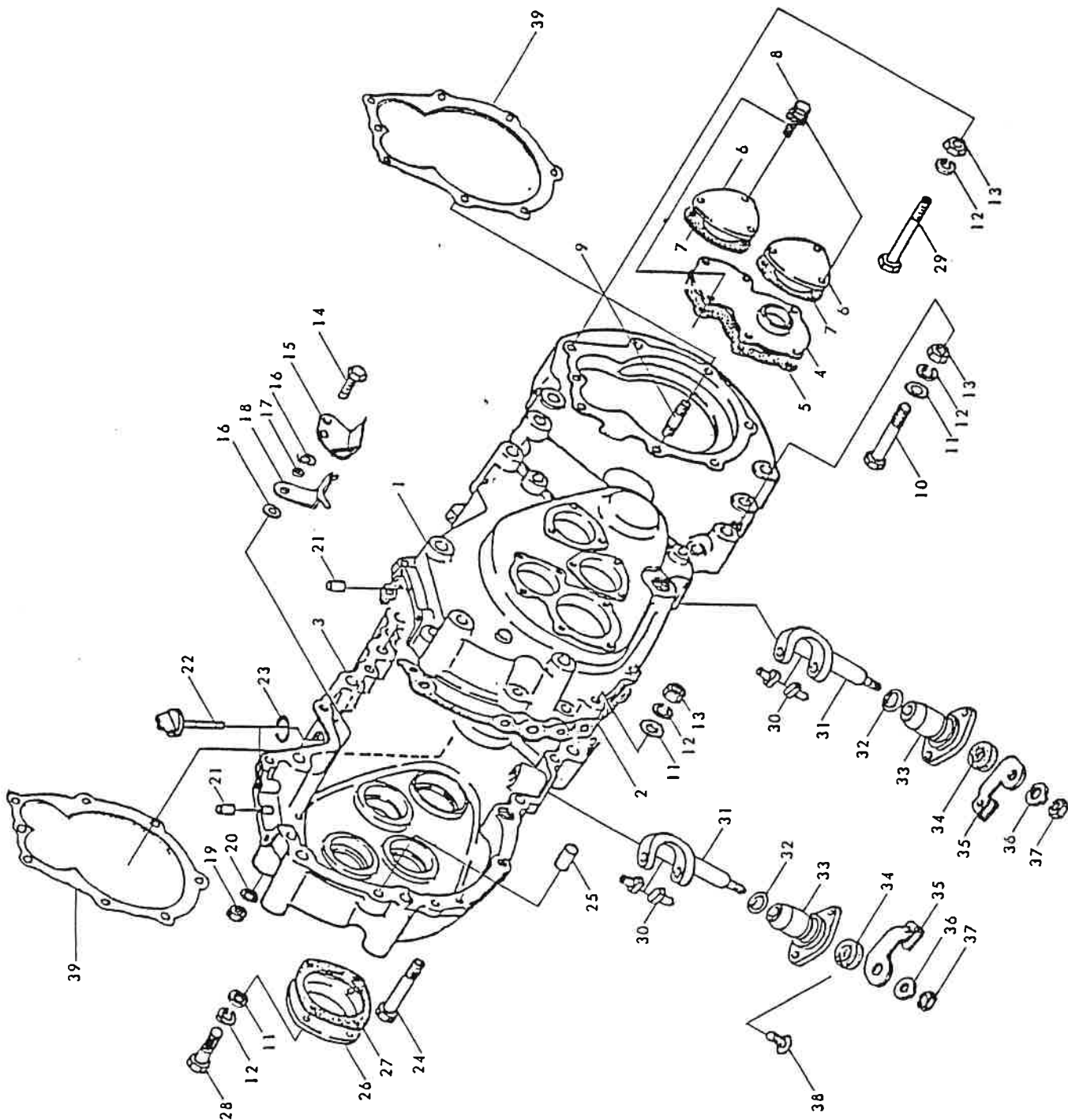

REF NO.	CODE NO.	PART NO.	PART NAME2	UNIT PRICE	MINI.ORDER
1	789-8201	2111-901205	CASE L	23,400	1
2	789-8202	2153-800401	RK CASE	300	100
3	789-8203	2111-903407	CASE R	24,600	1
4	789-8204	2113-401604	COVER A	690	50
5	789-8205	2153-403903	RK COVER A	50	200
6	789-8206	2113-402700	COVER BRG	300	100
7	789-8207	2153-406508	RK COVER BRG	30	200
8	789-8319	0024-060200	BOLT/WS.W M6X20 P1.0	20	200
9	789-8208	0176-080353	STUD BOLT	40	200
10	789-8322	0107-080500	BOLT M8X50 R1.25	40	200
11	924-0108	0400-080000	PLAIN WASHER M8	10	200
12	921-0008	0410-080000	SPRING WASHER M8	10	200
13	789-8323	0304-082000	NUT M8 P1.25	10	200
14	789-8324	2101-404709	BOLT	30	200
15	789-8209	2142-407509	CAM CH	270	100
16	789-8210	2102-412202	WASHER 8302.3	30	200
17	789-8211	2102-412400	WASHER 8123.2	230	100
18	789-8212	2142-407400	STOPPER	330	100
19	789-8213	2154-404404	LOCK NUT 8	80	200
20	789-8214	2105-402701	O RING WASHER	50	200
21	789-8215	0452-060140	PIN	40	200
22	789-8216	2105-402206	PLUG 24	180	100
23	789-8217	2105-402305	GASKET 24	30	200
24	789-8325	0107-080700	BOLT M8X70 P1.25	50	200
25	789-8218	0452-080160	PIN	70	200
26	789-8219	2113-403004	COVER B	480	100
27	789-8220	2153-403705	PK COVER RT	40	200
28	789-8326	0104-080250	BOLT M8X25 P1.25	20	200
29	789-8327	0107-080950	BOLT M8X95 P1.25	70	200
30	789-8221	2141-404103	SHIFT PIN	150	100
31	789-8222	2144-401406	SHIFTER SC	3,200	20

ミッション部 I
Transmission I

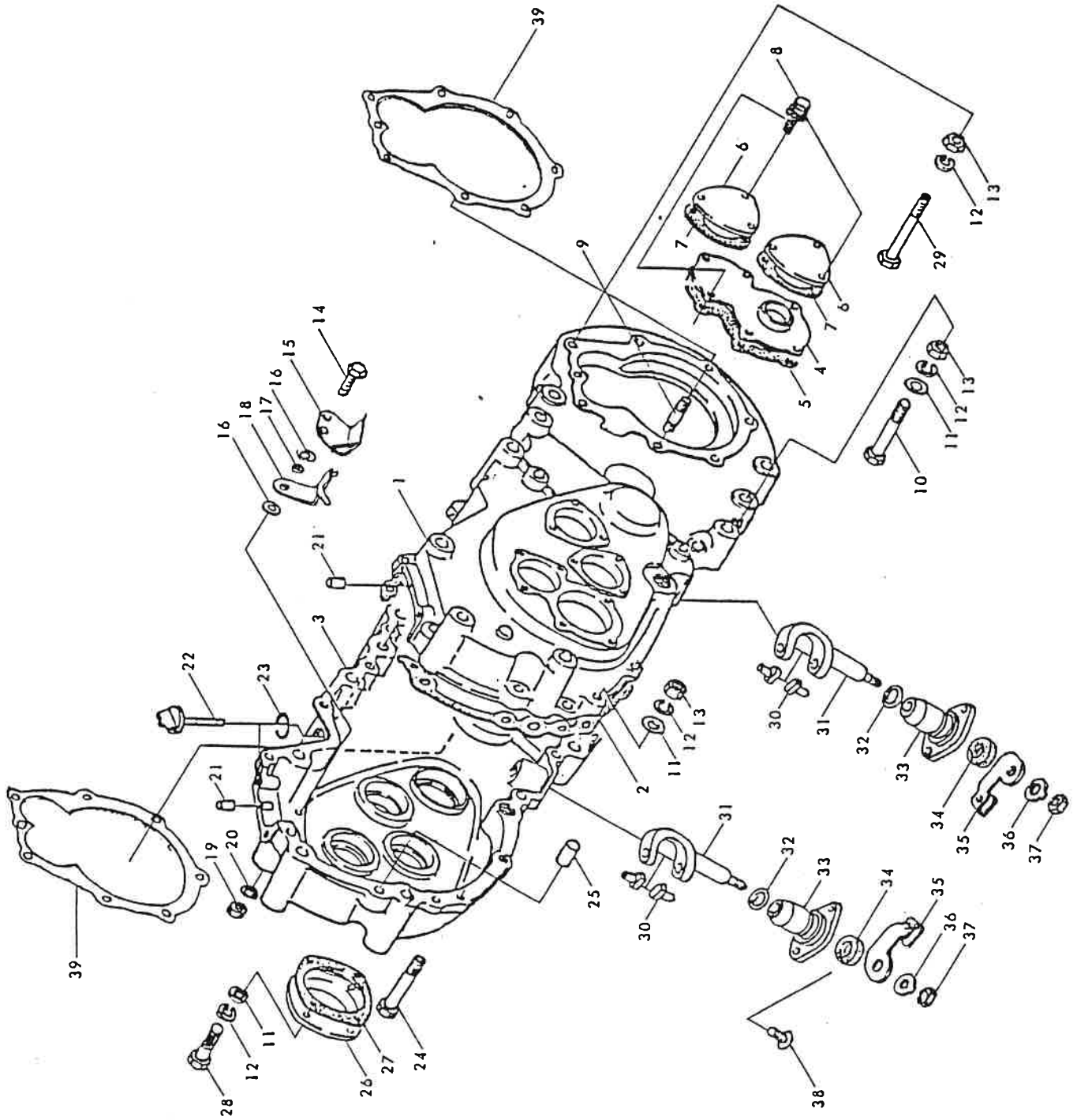

ミッション部 I
Transmission I.

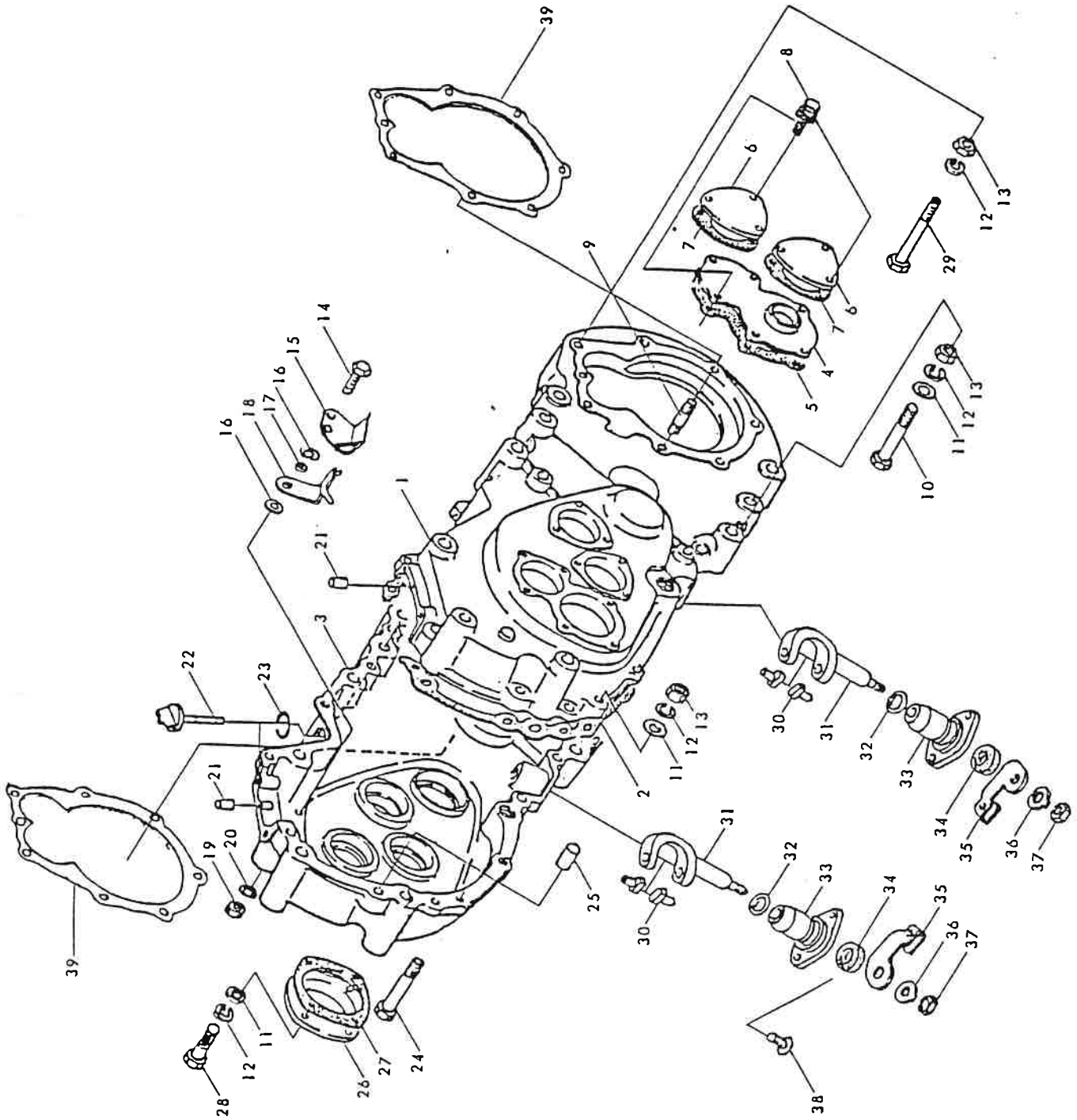

REF NO.	CODE NO.	PART NO.	PART NAME2	UNIT PRICE	MINI.ORDER
32	789-8328	2104-403808	O RING P20	30	200
33	789-8223	2144-401505	BRACKET SC	480	100
34	789-8329	2104-400401	OIL SEAL 14248	150	100
35	789-8224	2143-401407	LEVER SC	140	100
36	789-8225	2102-405606	LOCK WASHER	40	200
37	789-8330	0344-103000	NUT M10 P1.5	20	200
38	907-0555	0200-060160	MACHINE SCREW M6X16	30	200
39	789-8226	2153-403101	PK AXLE CASE R	110	100

ミッション部II
Transmission II

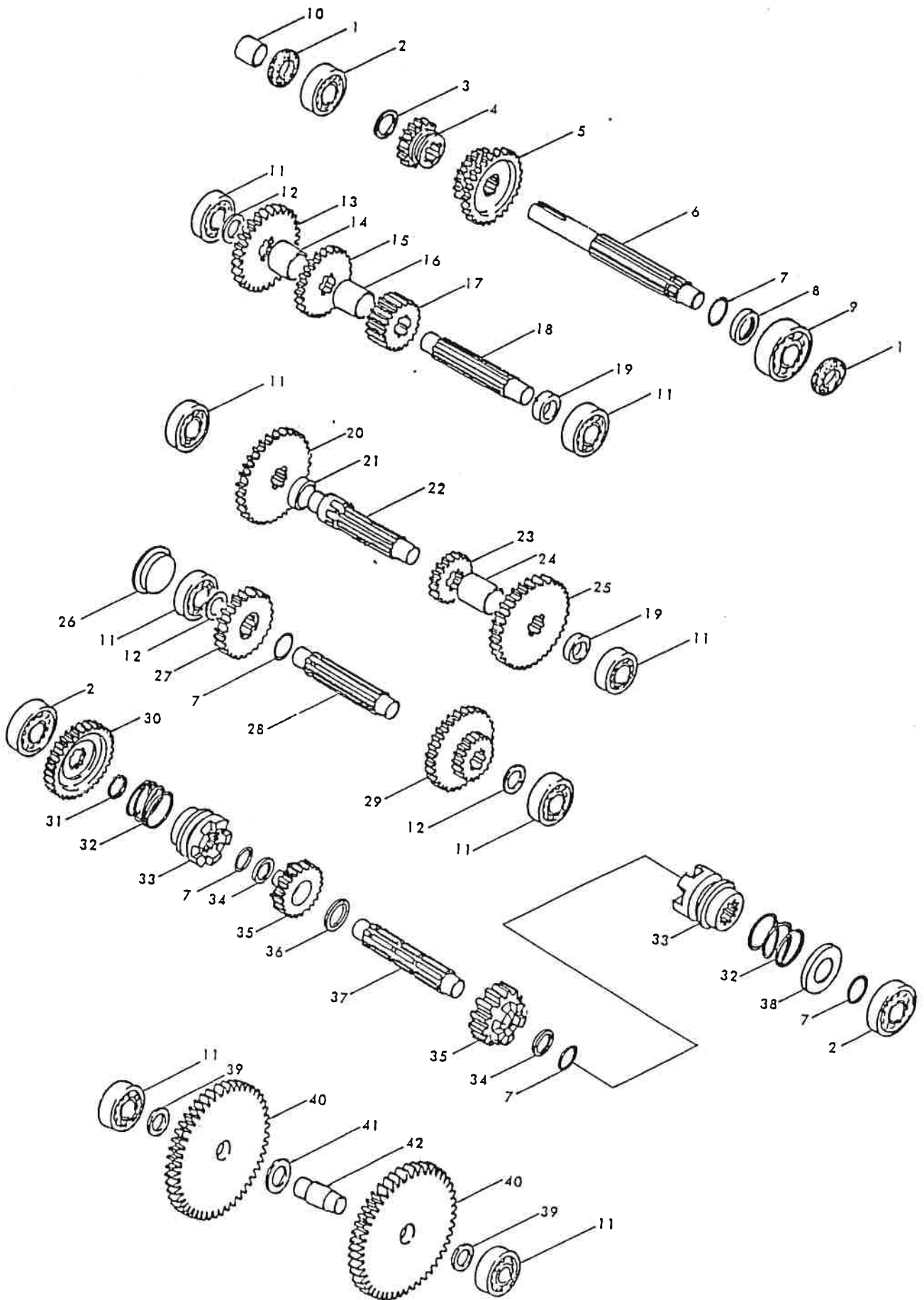

REF NO.	CODE NO.	PART NO.	PART NAME2	UNIT PRICE	MINI.ORDER
1	789-8331	2104-404904	OIL SEAL 25 40 8	230	100
2	789-8332	0501-630400	BEARING	750	50
3	789-8227	2102-408102	WASHER 20 30 4	80	200
4	789-8228	2123-403506	GEAR A16	3,000	20
5	789-8229	2123-409300	GEAR BC22-29	8,700	10
6	789-8230	2133-623105	SHAFT A	7,100	10
7	937-1025	2152-403409	RETAINIG RING 25	50	200
8	789-8231	2102-405804	SPACER 25	180	100
9	938-1109	0501-630500	BEARING	940	50
10	789-8232	2104-409008	SEAL COLLAR 20 25 20	1,100	20
11	938-1116	0501-620400	BEARING	600	50
12	924-0025	0701-202000	WASHER	40	200
13	789-8233	2123-403814	GEAR 33	3,000	20
14	789-8234	2103-400402	SPACER 25 30 25	120	100
15	789-8235	2123-403715	GEAR E27	2,300	20
16	789-8236	2103-426103	SPACER 25 30 11	180	100
17	789-8237	2123-409410	GEAR F20	3,900	20
18	789-8238	2132-401313	SHAFT	2,700	20
19	789-8239	2103-404905	SPACER 20307	110	100
20	789-8240	2123-423205	GEAR G39	4,700	20
21	789-8241	2103-425304	SPACER 28 36 12	450	100
22	789-8242	2132-409704	SHAFT	4,500	20
23	789-8243	2123-422901	GEAR Q17	2,100	20
24	789-8244	2103-405001	SPACER 28 34 32.5	180	100
25	789-8245	2123-409508	GEAR P36	4,800	20
26	789-8246	2104-408308	SEAL CAP 40	330	100
27	789-8247	2123-409607	GEAR 22	3,300	20
28	789-8248	2132-404105	SHAFT	4,500	20
29	789-8249	2123-423106	GEAR RS16-35	8,000	10
30	789-8250	2123-409706	GEAR U38	7,400	10
31	789-8333	0600-024000	RETAINIG RING S24	60	200

ミッション部 II
Transission II

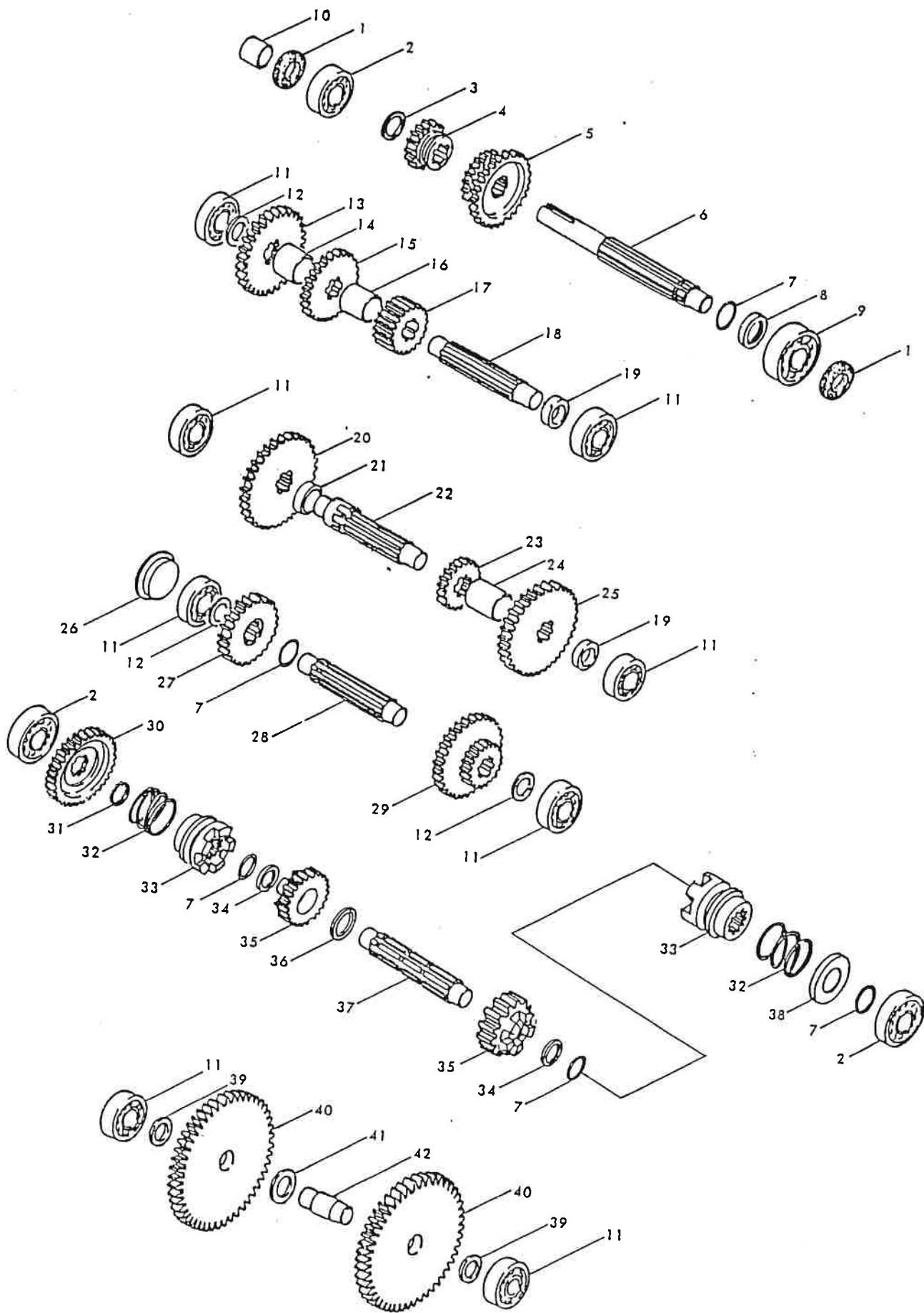

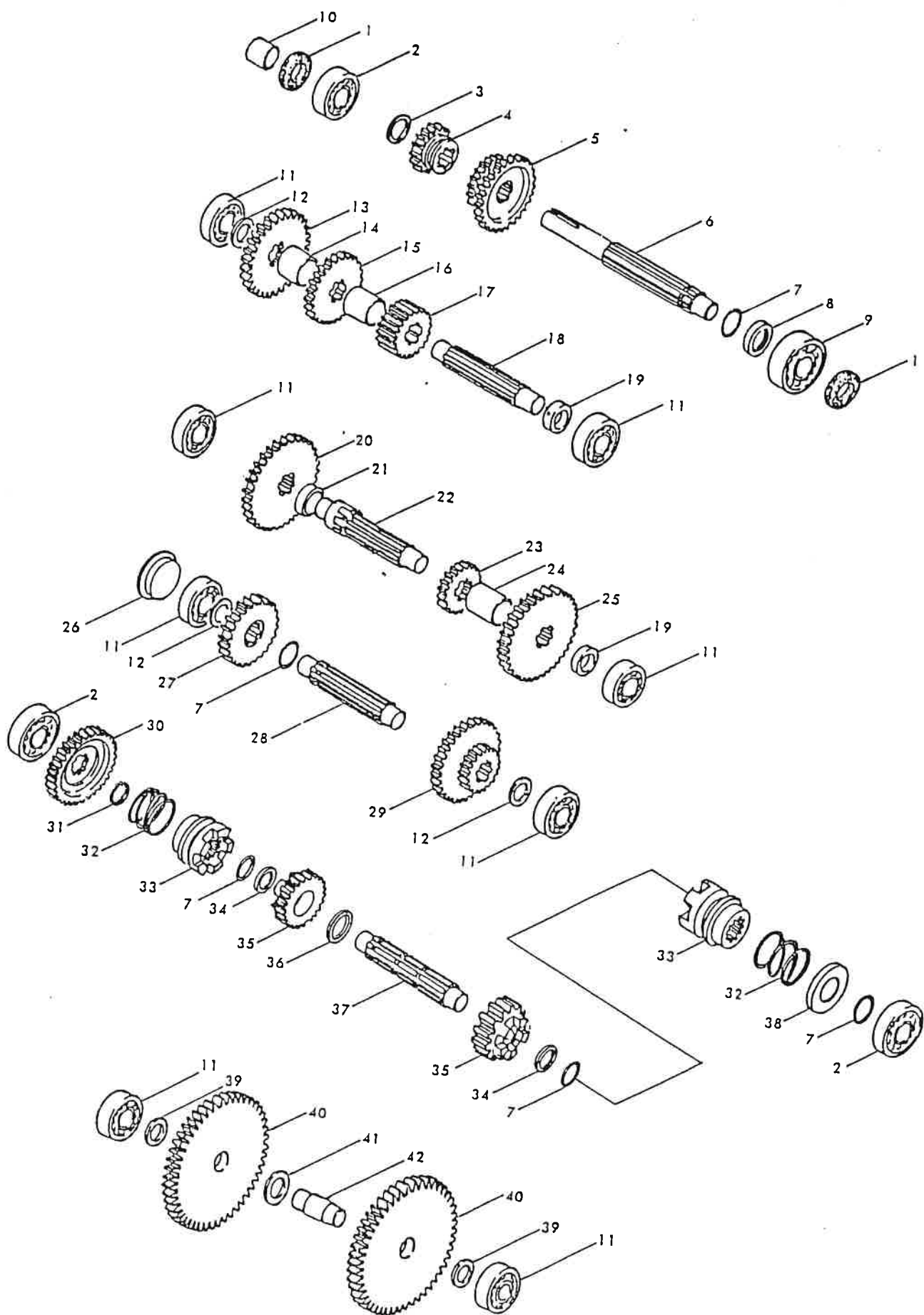

REF NO.	CODE NO.	PART NO.	PART NAME2	UNIT PRICE	MINI.ORDER
32	789-8251	2152-404000	SPRING	90	200
33	789-8343	2135-401200	DOG CLUTCH	2,400	20
34	789-8253	2102-406009	WASHER	180	100
35	789-8254	2129-406808	GEAR	3,600	20
36	789-8006	0702-252000	WASHER	180	100
37	789-8255	2132-401005	SHAFT	4,100	20
38	789-8256	2156-410506	SPRING SHOE	30	200
39	789-8257	2102-402308	WASHER 20 302	140	100
40	789-8258	2124-402508	GEAR J47	5,600	10
41	789-8259	2102-406306	WASHER 24 34 2	170	10
42	789-8260	2131-402300	SHAFT J	900	50

ST20

REF NO.	CODE NO.	PART NO.	PART NAME2	UNIT PRICE	MINI.ORDER

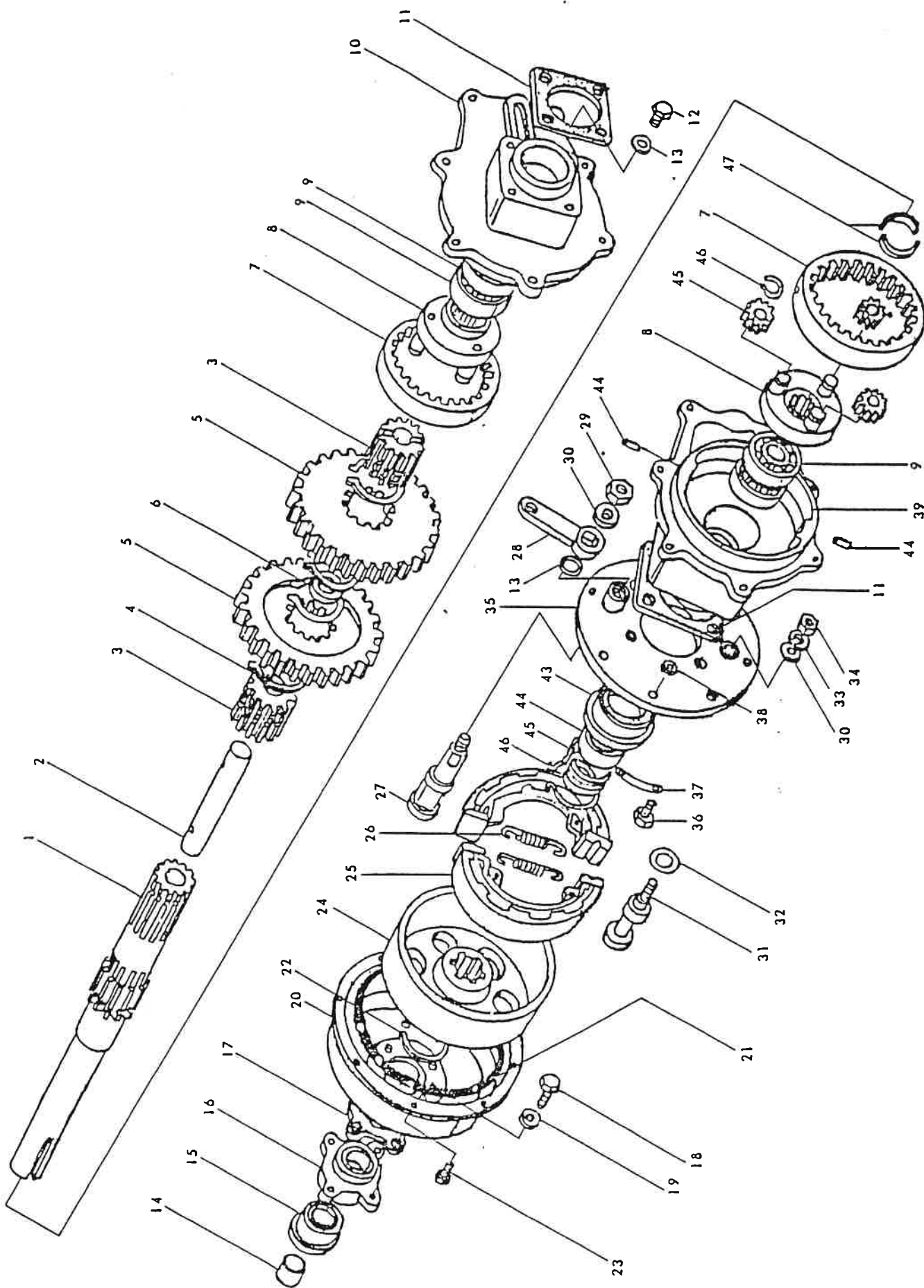

REF NO.	CODE NO.	PART NO.	PART NAME2	UNIT PRICE	MINI.ORDER
1	789-8261	2133-623006	SHAFT	15,500	1
2	789-8262	2131-402003	SHAFT	1,200	20
3	789-8263	2121-400804	GEAR M18	3,000	20
4	937-1035	0600-035000	RETAINING RING	100	100
5	789-8264	2124-402201	GEAR L38	3,000	20
6	789-8265	2102-407907	WASHER	140	100
7	789-8266	2129-400202	GEAR	5,100	10
8	789-8267	2330-400907	EPICYCLIC ARM	5,400	10
9	938-0222	0501-620700	BEARING	1,200	20
10	789-8268	2112-703613	AXLE CASE	14,700	5
11	789-8269	2153-406706	PK BRAKE	30	200
12	789-8334	2105-405801	PLUG	450	100
13	936-1016	2104-406908	O RING P16	60	200
14	789-8270	2106-401901	BUSHING 31 36 14.5	1,600	20
15	789-8335	2104-409206	OIL SEAL	570	50
16	789-8271	2113-403103	BOSS	1,600	20
17	789-8272	2153-406805	PK BOSS BK	50	200
18	789-8336	0104-060120	BOLT M6X12 P1.0	20	200
19	789-8337	2105-403401	O RING WASHER	40	200
20	789-8273	2135-600700	COVER	6,200	10
21	789-8274	2153-406904	PK PLATE	140	100
22	937-1038	0600-038000	RETAINING RING S38	18	200
23	789-8338	0104-050140	BOLT M5X14 P0.8	20	200
24	789-8275	2135-600524	DRUM	7,500	10
25	789-8276	2330-600800	SHOE COMP	3,800	20
26	789-8277	2152-403102	SPRING	500	50
27	789-8278	2135-400807	CAM SHAFT	2,100	20
28	789-8279	2340-417203	LEVER BK COMP	1,100	20
29	789-8280	2154-401908	LOCK NUT	120	100
30	789-8339	0400-100000	PLAIN WASHER	20	200
31	789-8281	2135-400906	PIN	140	100

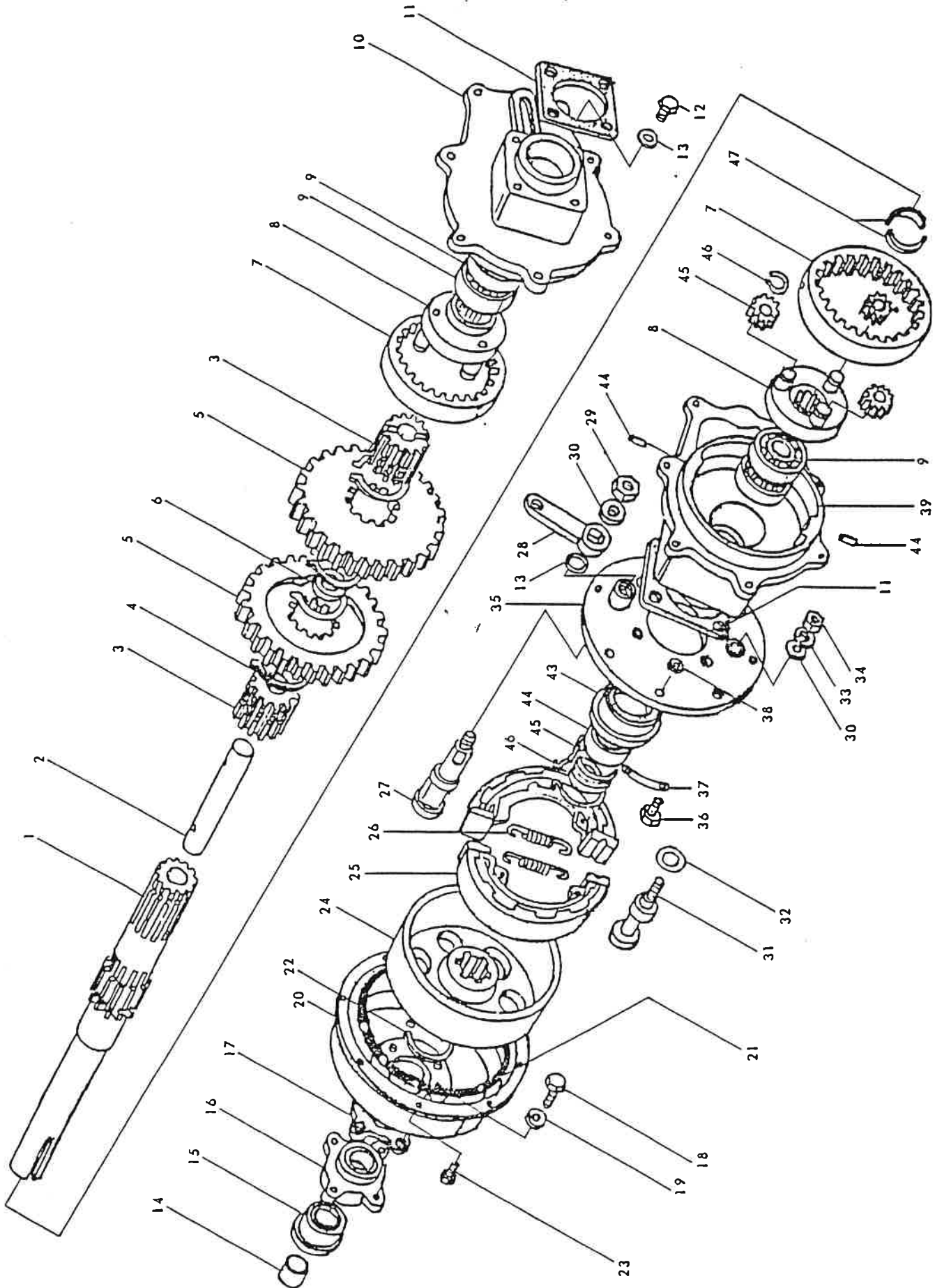

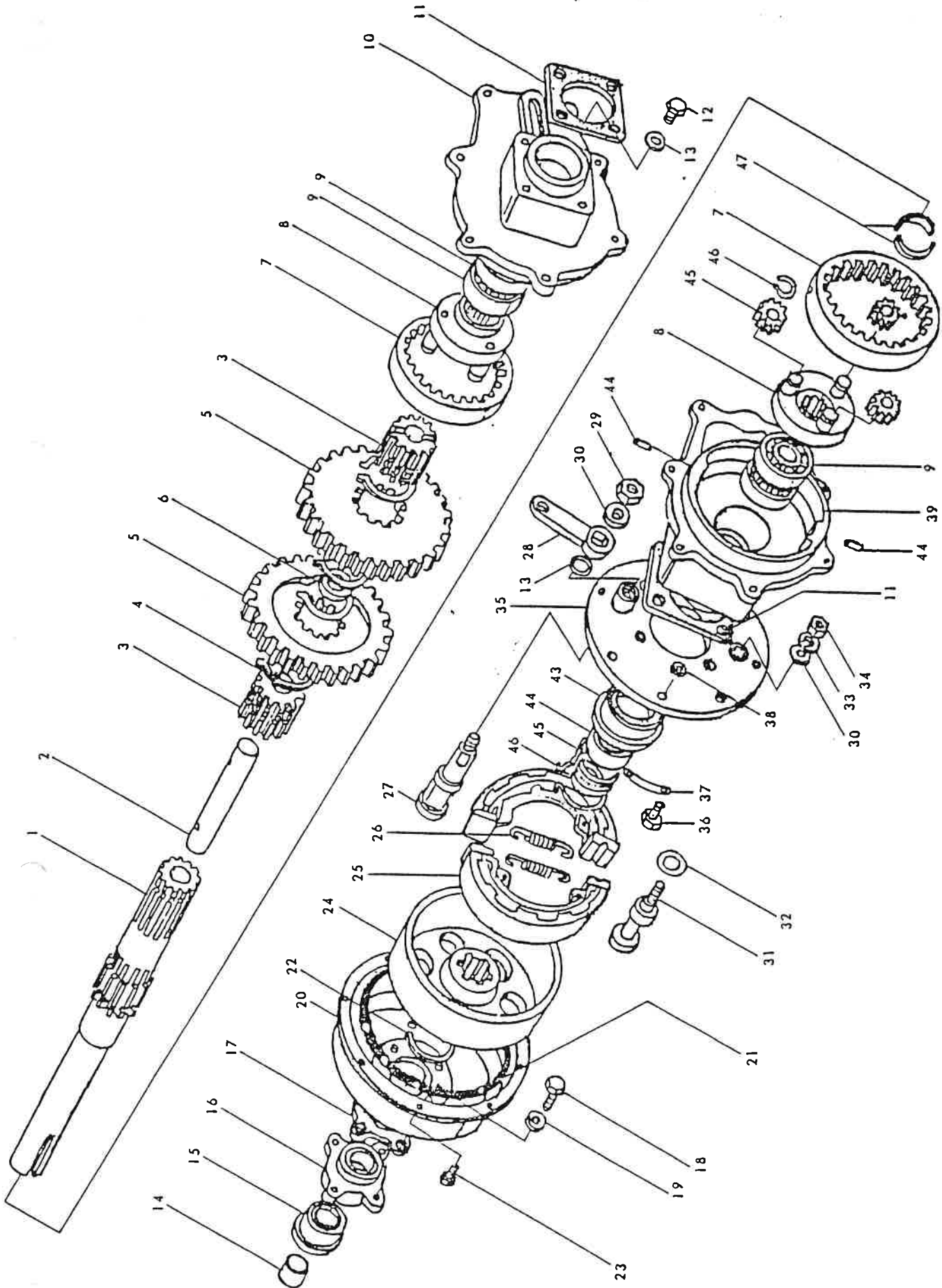

REF NO.	CODE NO.	PART NO.	PART NAME2	UNIT PRICE	MINI.ORDER
32	789-8282	2153-402203	PK PIN	30	200
33	921-0010	0410-100000	SPRING WASHER M10	10	200
34	789-8340	0334-101000	NUT M10 P1.5	50	200
35	789-8283	2330-601005	PLATE COMP	11,000	5
36	789-8341	0137-100200	BOLT M10X20 P1.5	40	200
37	789-8284	2102-411908	LOCK WASHER	30	200
38	789-8315	2101-412708	WASHER BASED NUT	20	200
40	789-8285	2112-703701	AXLE CASE R	11,100	5
41	789-8316	2104-402306	OIL SEAL 45 64 73 14	1,200	20
42	789-8286	2104-402108	SPACER 35 45 17	750	50
43	789-8287	2103-402109	SPLIT COLLAR	60	200
44	789-8317	2152-401603	SNAP RING	80	200
45	789-8288	2155-400108	PIN	150	100
46	789-8289	2121-400101	GEAR N18	1,300	20
47	937-1019	0600-019000	RETAINING RING S19	40	200
48	789-8318	2102-402704	SPLIT WASHER 35	50	200
20-38	789-8290	2435-700634	BRAKE RH ASSY	28,500	1
	789-8291	2435-700535	BRAKE LH ASSY	28,500	1

ミッション部
Transmission IV

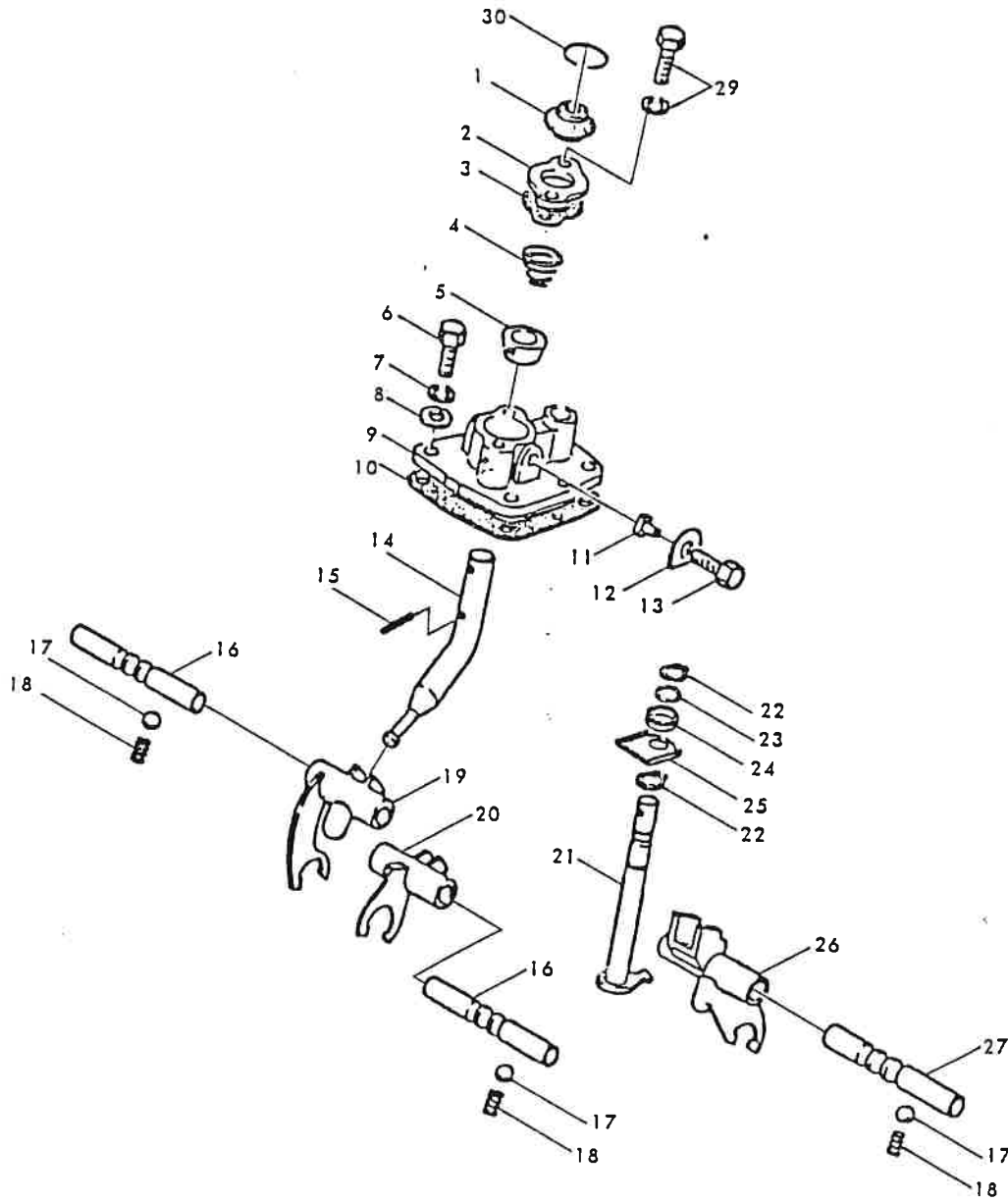

REF NO.	CODE NO.	PART NO.	PART NAME2	UNIT PRICE	MINI.ORDER
1	789-8292	2105-402602	RUBBER BOOT	150	100
2	789-8293	2142-400906	BOOT HOLDER	150	100
3	789-8294	2142-401002	COVER	80	200
4	789-8295	2152-401900	CONICAL SPRING	60	200
5	789-8296	2144-400904	FULCULUM CH	330	100
6	789-8319	0104-080250	BOLT M8X25 P1.25	20	200
7	921-0008	0410-080000	SPRING WASHER M8	10	200
8	924-0108	0400-080000	PLAIN WASHER M8	10	200
9	789-8297	2144-601101	BRACKET CH	1,500	20
10	789-8298	2153-403606	PK BRACKET	40	200
11	789-8299	2141-401805	PIN CH	170	100
12	789-8300	2102-403305	LOCK WASHER	30	200
13	789-8320	2155-400207	PLUG	390	100
14	789-8301	2141-410603	CH SHAFT A	1,700	20
15	789-8302	2155-401600	PIN 5-29	150	100
16	789-8303	2141-406404	SHIFTER SHAFT B	630	50
17	789-8304	0650-050160	STEEL BALL 5/16	20	200
18	789-8305	2152-403706	SPRING	480	100
19	789-8306	2144-405701	SHIFTER FORK A	3,600	20
20	789-8307	2144-405800	SHIFTER FORK B	3,800	20
21	789-8308	2340-408405	CH SHAFT B COMP	1,500	20
22	937-1015	0600-015000	RETAINING RING S15	30	200
23	936-1012	2104-401804	O RING P12	50	200
24	789-8309	2102-412103	WASHER 15 21 4.3	110	100
25	789-8310	2105-408307	OIL SHELTER	330	100
26	789-8311	2144-402502	SHIFTER FORK	3,600	20
27	789-8312	2141-406503	SHIFTER SHAFT C	630	50
28	789-8313	2152-401009	SPRING	30	200
29	789-8321	0014-080202	BOLT/W S.W. M8X20 P1.25	30	200
30	789-8314	2159-400203	LOCK WIRE	10	200

操作部
Operation Box

ST-20

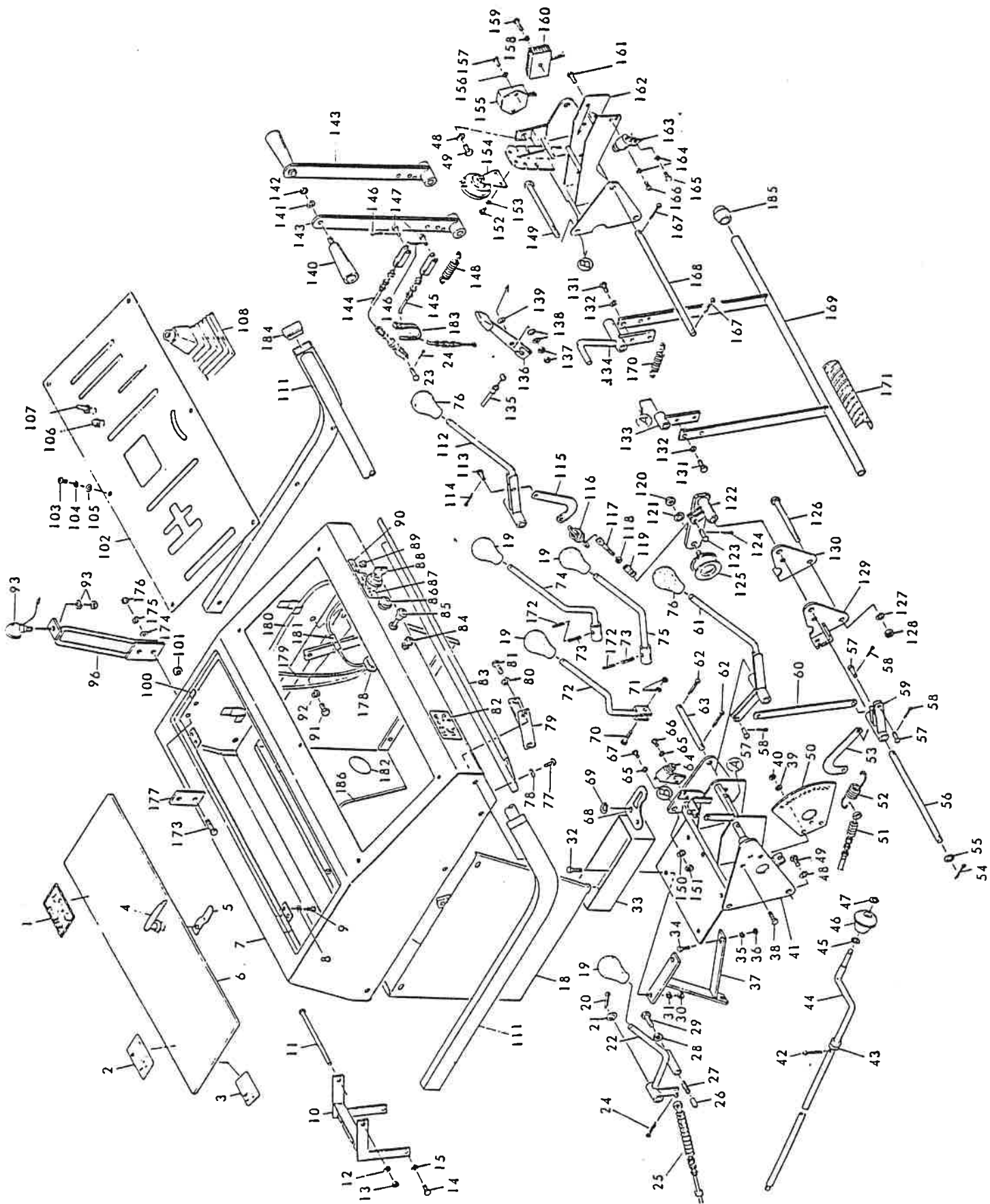

REF NO.	CODE NO.	PART NO.	PART NAME2	UNIT PRICE	MINI.ORDER
1	999-0556	99905024000	STICKER	360	100
2	999-0553	99905023000	STICKER	360	100
3	999-0561	99905031011	STICKER	360	100
4	789-0086	78920015800	COVER HANDLE A-23-1	900	50
5	789-0088	78920015900	COVER CLAMP C25-M-1	140	100
6	789-0248	78920050500	OPERATION BOX COVER	1,800	20
7	789-0546	78920058602	OPERATION BOX (U)	23,000	1
8	921-0006	92121101006	SPRING WASHER M6	10	200
9	901-0051	90124106008	BOLT M6X8 P1.0	20	200
10	789-0277	78920053200	WIRE BRACKET	3,200	20
11	901-0233	90124112150	BOLT M12X150 P1.75	150	100
12	921-0012	92121101012	SPRING WASHER M12	10	200
13	914-0514	91412411012	NUT M12 P1.75	30	200
14	901-0104	90124108015	BOLT M8X15 P1.25	20	200
15	921-0008	92121101008	SPRING WASHER M8	10	200
16					
17					
18	789-0247	78920050414	OPERATION BOX (L)	11,000	5
19	954-0041	95430002612	GRIP (BLACK)	250	100
20	930-0036	93010030030	SPLIT PIN ϕ 3X30	10	200
21	924-0116	92410201016	PLAIN WASHER M16	20	200
22	789-0262	78920051613	DEFLECTOR LEVER	2,600	20
23	950-0101	26006048000	PIN ϕ 8X25	90	200
24	930-0016	93010025015	SPLIT PIN ϕ 2.5X15	10	200
25	789-0512	78920080411	DEFLECTOR WIRE <i>2.7 unit</i>	5,000	10
26	789-0313	78920057100	ADAPTER	160	100
27	789-0312	78920057000	SPRING	160	100
28	914-0514	91412411012	NUT M12 P1.75	30	200
29	901-0208	90124112030	BOLT M12X30 P1.75	70	200
30	914-0507	91412411008	NUT M8 P1.25	10	200
31	921-0008	92121101008	SPRING WASHER M8	10	200

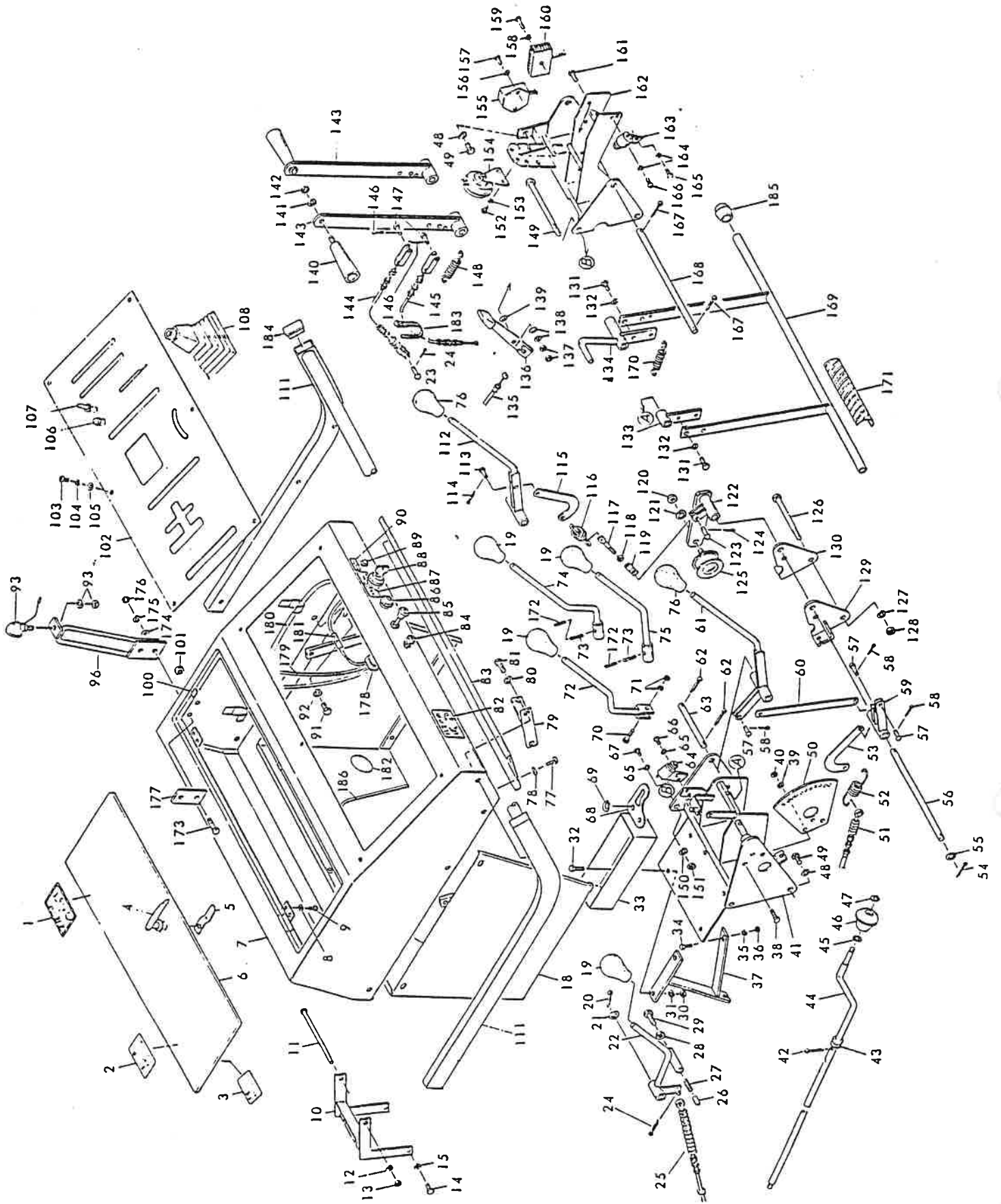

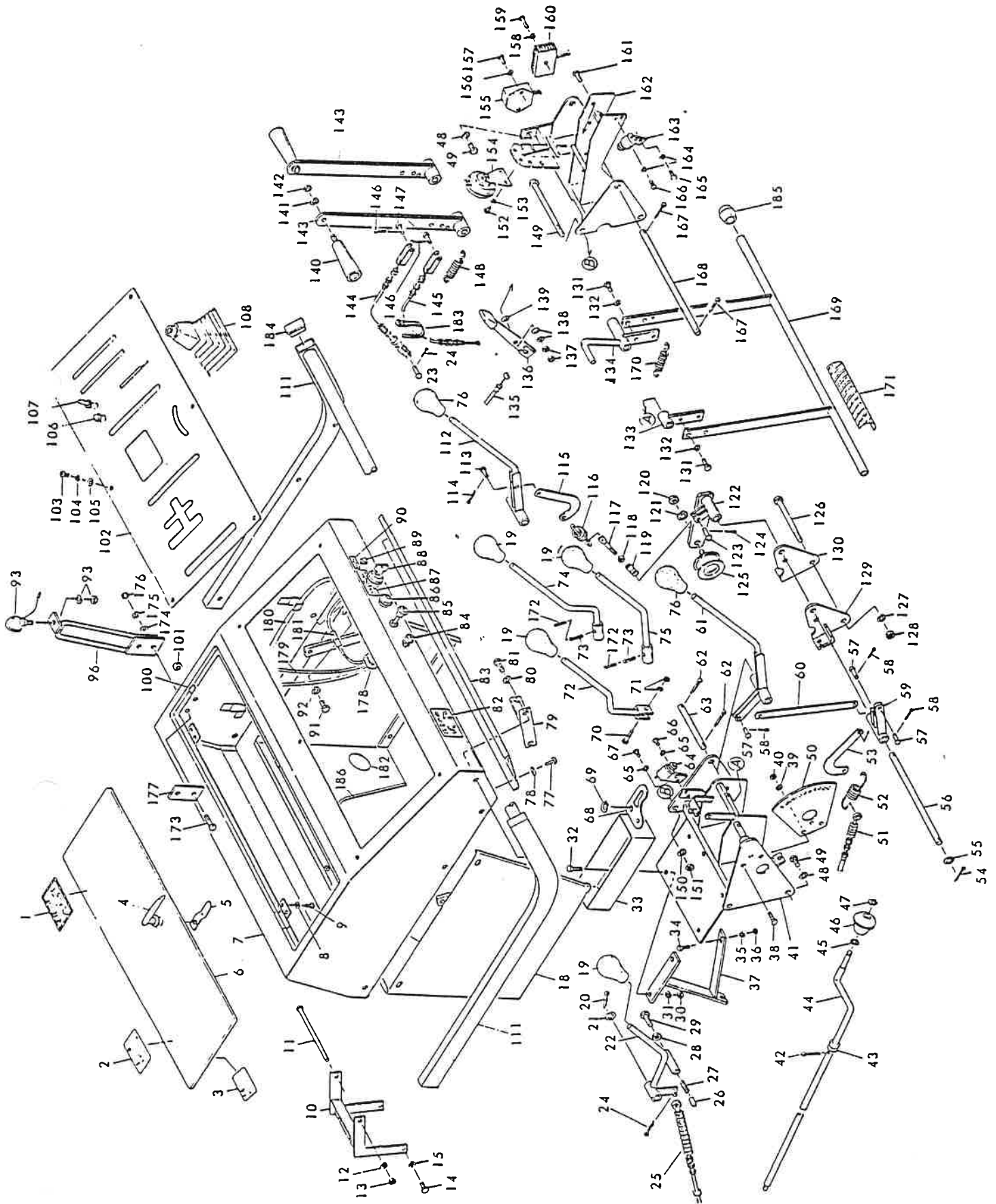

REF NO.	CODE NO.	PART NO.	PART NAME2	UNIT PRICE	MINI.ORDER
32	901-0109	90124108025	BOLT M8X25 P1.25	20	200
33	789-0299	78920055601	TOOL BOX	1,100	20
34	901-0109	90124108020	BOLT M8X25 P1.25	20	200
35	921-0008	92121101008	SPRING WASHER M8	10	200
36	914-0507	91412411008	NUT M8 P1.25	10	200
37	789-0308	78920056600	WIRE BRACKET	1,300	20
38	901-0109	90124108025	BOLT M8X25 P1.25	20	200
39	921-0008	92121101008	SPRING WASHER M8	10	200
40	914-0507	91412411008	NUT M8 P1.25	10	200
41	789-0558	78920052215	LINK BRACKET LH	11,000	5
42	930-0046	93010004030	SPLIT PIN ϕ 4X30	20	200
43	924-0112	92410201012	PLAIN WASHER M12	10	200
44	789-0292	78920054812	CHUTE HANDLE	2,000	20
45	924-0108	92410201008	PLAIN WASHER M8	10	200
46	323-0059	32306009000	GRIP	460	100
47	937-1008	93710000008	SNAP RING S8	20	200
48	921-0010	92121101010	SPRING WASHER M10	10	200
49	901-0154	90124110015	BOLT M10X15 P1.5	40	200
50	789-0506	78920056302	PLUNGER PLATE	4,500	20
51	789-0280	78920053512	WORK CLUTCH WIRE 78920053512 1.6m	2,800	20
52	789-0508	78920057801	SPRING ϕ 5.5	1,500	20
53	789-0265	78920051901	WIRE HOOK	400	100
54	930-0036	93010300030	SPLIT PIN ϕ 3X30	10	200
55	924-0116	92410201016	PLAIN WASHER M16	20	200
56	789-0306	78920056401	PIN ϕ 15	560	50
57	789-0266	78920052000	PIN ϕ 6X18	80	200
58	930-0016	93010025015	SPLIT PIN ϕ 2.5X15	10	200
59	789-0307	78920056500	LINK	1,400	20
60	789-0311	78920056900	ROD	700	50
61	789-0310	78920056802	WORK CLUTCH LEVER	2,400	20
62	930-0036	93010030030	SPLIT PIN ϕ 3X30	10	200

REF NO.	CODE NO.	PART NO.	PART NAME2	UNIT PRICE	MINI.ORDER
63	789-0267	78920052112	PIN ϕ 15X124.5	300	100
64	789-0284	78920054000	LIMIT SWITCH B1799A-00	1,350	20
65	921-0005	92121101005	SPRING WASHER M5	10	200
66	907-0002	90715105010	MACHINE SCREW M5X10 P0.8	20	200
67	901-0002	90124105010	BOLT M5X10 P0.8	20	200
68	789-0271	78920052611	LINK B	420	100
69	937-1012	93710000012	SNAP RING S12	30	200
70	904-0059	90401006035	CAP SCREW M6X35 P1.0	60	200
71	914-0504	91412411006	NUT M6 P1.0	10	200
72	789-0261	78920051511	CONTROL LEVER*	900	50
73	932-0525	93212405025	SPRING PIN ϕ 5X25	40	200
74	789-0257	78920051101	MAIN SHIFT LEVER	1,500	20
75	789-0258	78920051201	SUB SHIFT LEVER	1,700	20
76	954-0042	95431002612	GRIP (RED)	250	100
77	911-0005	91115203008	TAPPING SCREW 3X8	10	200
78	924-0103	92410201003	PLAIN WASHER M3	10	200
79	789-0291	78920054711	HANDLE BRACKET	600	50
80	921-0010	92121101010	SPRING WASHER M10	10	200
81	901-0156	90124110020	BOLT M10X20 P1.5	40	200
82	999-0554	99910021000	STICKER	75	200
83	789-0305	78920056223	OPERATION BOX COVER	2,300	20
84	789-0285	78920054100	HORN SWITCH L2402	280	100
85	789-0485	78920081200	LIGHT SWITCH D15210	1,000	20
86	789-6052	15951-6595-1	GLOW LAMP	1,600	20
87	999-0559	99910019000	STICKER		
88	789-6814	15377-6361-2	STARTER SWITCH ASSY	3,300	20
89	789-0793	15403-64491	OIL LAMP	1,000	20
90	999-0560	99910020000	STICKER	75	200
91	901-0154	90124110015	BOLT M10X15 P1.5	40	200
92	921-0010	92121101010	SPRING WASHER M10	10	200
93	789-0478	78920081622	LIGHT	2,700	20

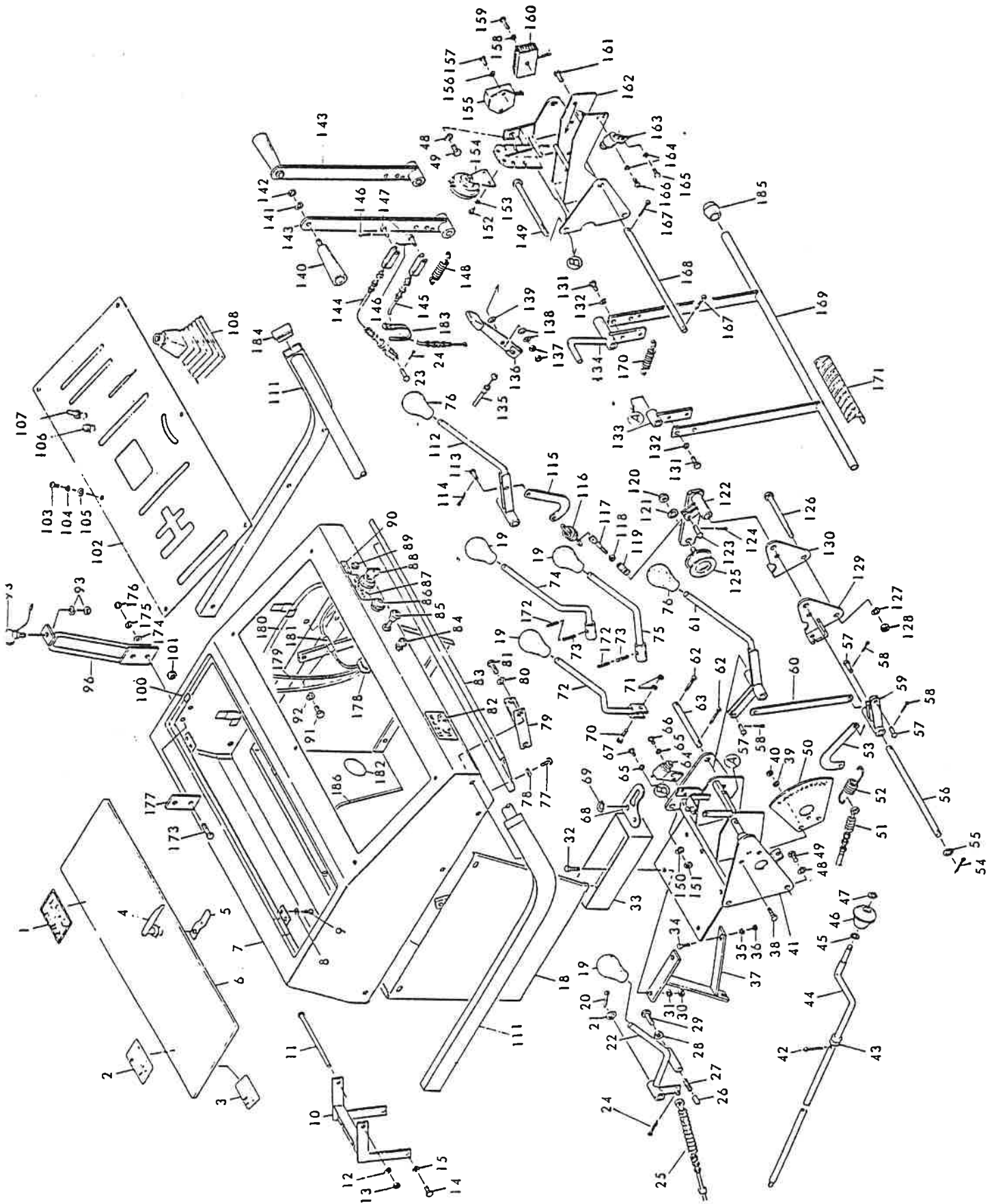

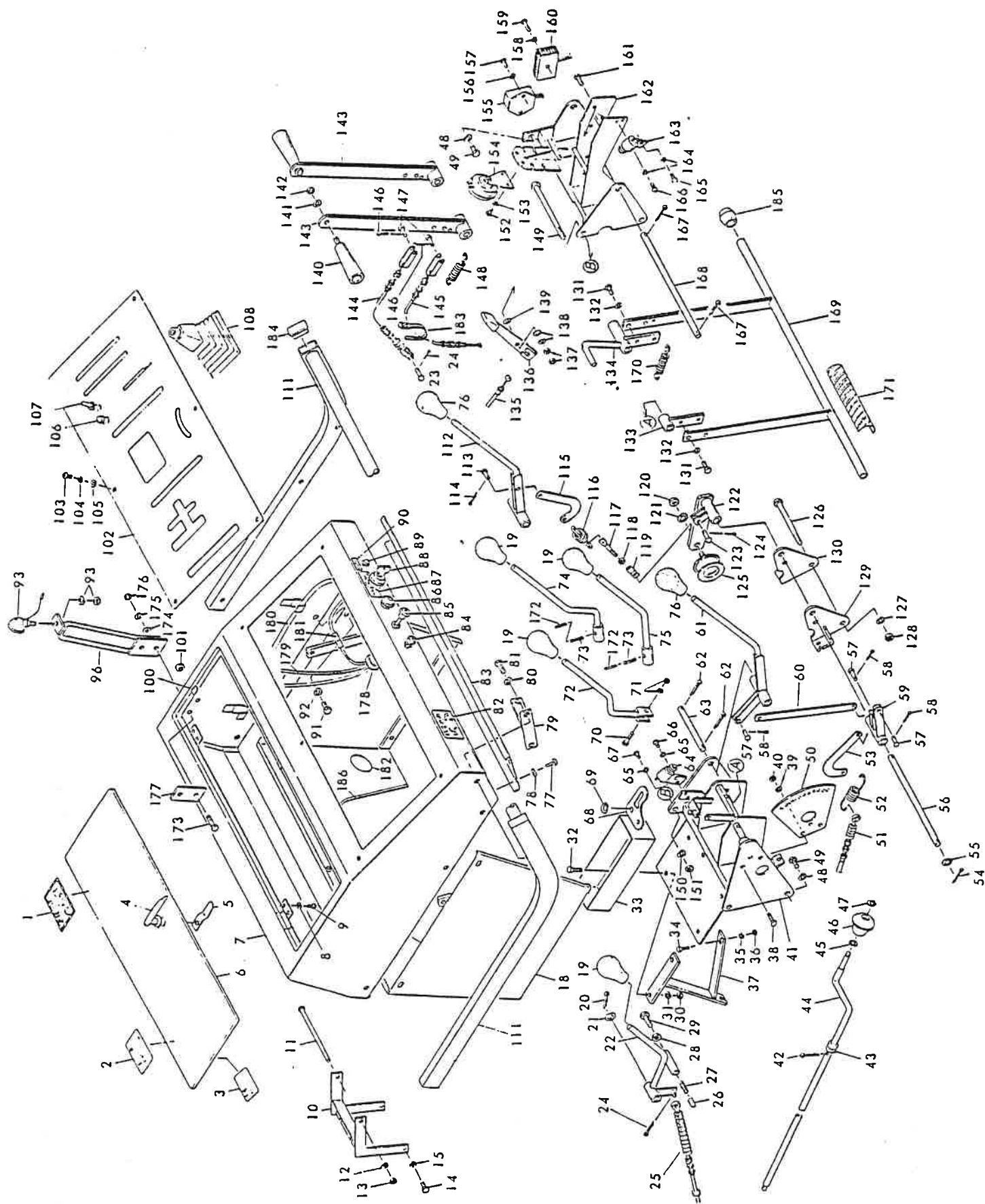

REF NO.	CODE NO.	PART NO.	PART NAME2	UNIT PRICE	MINI.ORDER
94					
95					
96	789-0660	78920083611	LIGHT STAND	3,350	20
97					
98					
99					
100	789-0076	78920014900	GROMMET ϕ 10X6.5	30	200
101	789-0511	78920057700	CUSHION 3X15X30	50	200
102	789-0250	78920050601	OPERATION PANEL	5,200	10
103	907-0053	90715106012	MACHINE SCREW M6X12 P1.0	30	200
104	921-0006	92121101006	SPRING WASHER M6	10	200
105	924-0106	92410201006	PLAIN WASHER M6	10	200
106	789-0283	78920053900	INDICATE LAMP ASSY P33090	360	100
107	789-0286	78920054200	SWITCH WP1011	1,000	20
108	789-0287	78920054301	LEVER BOOT	2,300	20
109					
110					
111	789-0253	78920050911	HANDRAIL	2,800	20
112	789-0259	78920051300	TRAVEL CLUTCH LEVER	1,600	20
113	789-0266	78920052000	PIN ϕ 6X18	80	200
114	930-0016	93010025015	SPLIT PIN ϕ 2.5X15	10	200
115	789-0265	78920051901	WIRE HOOK	400	100
116	789-0443	78930053701	SPRING ϕ 4.5X22.5X93.5	480	100
117	789-0275	78920053000	ROD ϕ 8	380	100
118	914-0507	91412411008	NUT M8 P1.25	10	200
119	789-0272	78920052701	CONNECTOR ϕ 16	580	50
120	914-0513	91412411012	NUT M12 P1.5	30	200
121	921-0012	92121101012	SPRING WASHER M12	10	200
122	789-0044	78920012001	IDLER ARM M	2,300	20
123	789-0266	78920052000	PIN ϕ 6X18	80	200
124	930-0016	93010025015	SPLIT PIN ϕ 2.5X15	10	200

REF NO.	CODE NO.	PART NO.	PART NAME2	UNIT PRICE	MINI.ORDER
125	789-0084	78920015600	IDLER HATP H45	1,400	20
126	901-0233	90124112150	BOLT M12X150 P1.75	150	100
127	921-0012	92121101012	SPRING WASHER M12	10	200
128	914-0514	91412411012	NUT M12 P1.75	30	200
129	789-0043	78920011912	BRACKET LH	1,200	20
130	789-0042	78920011813	BRACKET RH	1,200	20
131	901-0104	90124108015	BOLT M8X15 P1.25	20	200
132	921-0008	92121101008	SPRING WASHER M8	10	200
133	789-0316	78920057400	FOOT CLUTCH BRACKET LH	1,200	20
134	789-0315	78920057300	FOOT CLUTCH BRACKET RH	1,200	20
135	789-0513	78920053701	THROTTLE WIRE	440	100
136	789-1014	78920059400	THROTTLE LEVER	700	50
137	914-0507	91412411008	NUT M8 P1.25	10	200
138	923-0008	92300000008	DISK BRAKE WASHER M8	30	200
139	789-0473	78920058000	WASHER	30	200
140	789-0290	78920054600	GRIP M10X23	450	100
141	921-0010	92121102010	SPRING WASHER M10	10	200
142	914-0511	91412412010	NUT M10 P1.5	10	200
143	789-0260	78920051402	BRAKE LVER	4,000	20
144	789-0279	78920053401	BRAKE WIRE	2,000	20
145	789-0278	78920053300	CLUTCH WIRE	2,200	20
146	930-0016	93010025015	SPLIT PIN ϕ 2.5X15	10	200
147	789-0266	78920052000	PIN ϕ 6X18	80	200
148	789-0309	78920056701	SPRING	480	100
149	901-0233	90124112150	BOLT M12X150 P1.75	150	100
150	921-0012	92121101012	SPRING WASHER M12	10	200
151	914-0514	91412411012	NUT M12 P1.75	30	200
152	907-0053	90715106012	MACHINE SCREW M6X12 P1.0	30	200
153	921-0006	92121101006	SPRING WASHER M6	10	200
154	789-0282	78920053800	HORN MF12-H1900	780	50
155	789-6055	15000-3374-2	CURRENT LIMITER	15,200	1

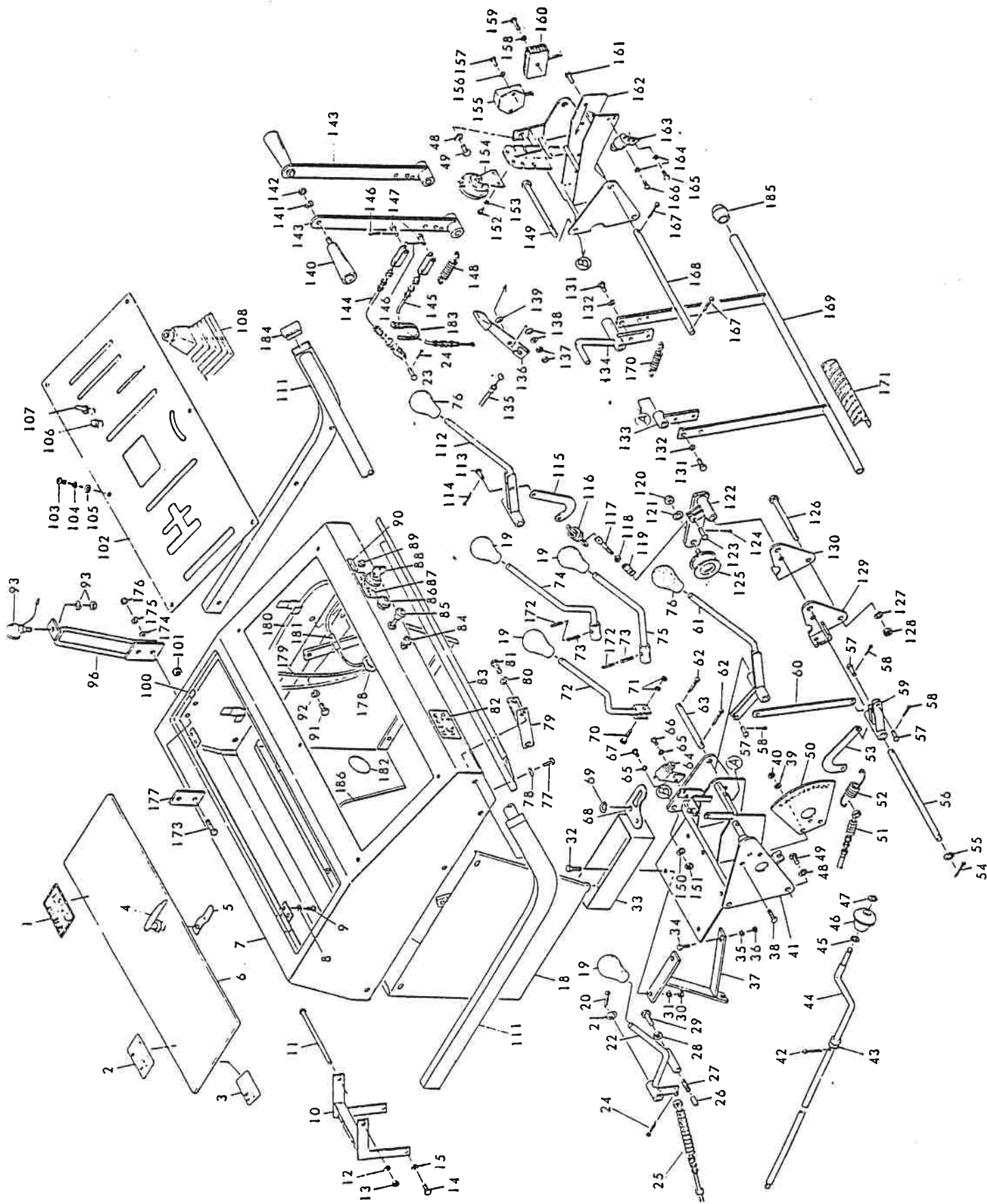

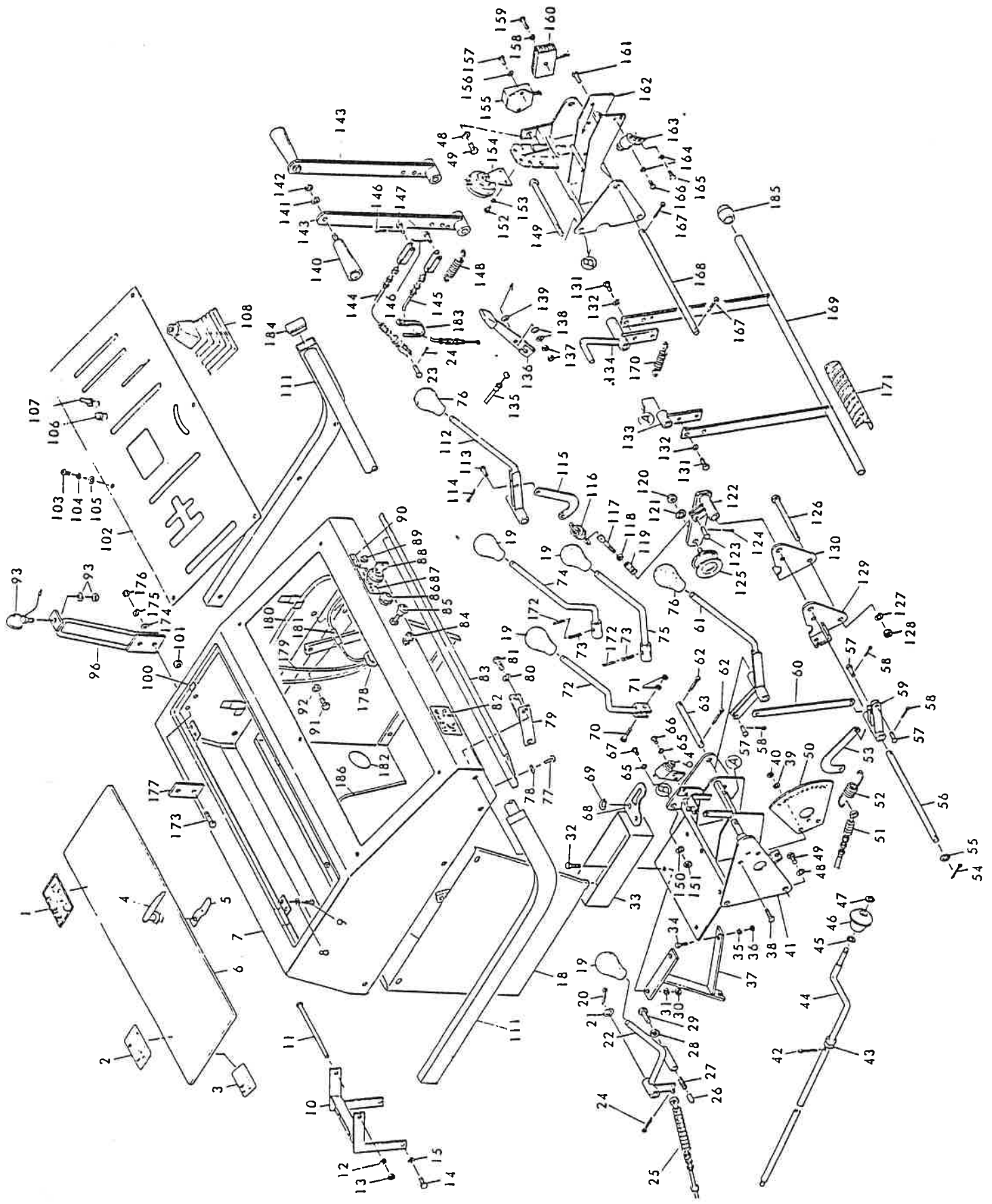

REF NO.	CODE NO.	PART NO.	PART NAME2	UNIT PRICE	MINI.ORDER
156	921-0006	92121101006	SPRING WASHER M6	10	200
157	901-0054	90124106015	BOLT M6X15 P1.0	20	200
158	921-0006	92121101006	SPRING WASHER M6	10	200
159	901-0057	90124106025	BOLT M6X25 P1.0	20	200
160	789-6053	54911-4152-1	RECTIFIER	3,100	20
161	901-0106	90124108020	BOLT M8X20 P1.25	20	200
162	789-0269	78920052407	LINK BRACKET RH	11,000	5
163	789-0284	78920054000	LIMIT SWITCH B1799A-00	1,350	20
164	921-0005	92121101005	SPRING WASHER M5	10	200
165	901-0002	90124105010	BOLT M5X10 P0.8	20	200
166	907-0002	90715105010	MACHINE SCREW M5X10 P0.8	20	200
167	930-0036	93010030030	SPLIT PIN ϕ 3X30	10	200
168	789-0298	78920055500	PIN ϕ 15X260	480	100
169	789-0677	78920057223	FOOT CLUTCH	1,500	20
170	789-0509	78920057901	SPRING ϕ 16X110	400	100
171	999-0544	99910017011	STICKER	210	100
172	932-0325	93212203025	SPRING PIN ϕ 3X25	30	200
173	901-0156	90124110020	BOLT M10X20 P1.5	40	200
174	924-0110	92410201006	PLAIN WASHER M10	10	200
175	921-0010	92121101010	SPRING WASHER M10	10	200
176	914-0511	91412411010	NUT M10 P1.5	10	200
177	789-0661	78920083500	PLATE	250	100
178	789-0486	78920081302	LIGHT CODE A ASSY	350	100
179	789-0479	78920081700	LIGHT CODE B	310	100
180	789-0687	78920058700	WIRE HARNESS	1,100	20
181	789-0293	78920054900	FUSE HOLDER	540	50
182	789-0689	78920058800	GROMMET	230	100
183	789-0302	78920055900	WIRE BAND	80	200
184	789-0987	78920059000	RUBBER CAP	270	100
185	789-1007	78920059100	RUBBER CAP	90	200
186	789-0301	78920055800	U-PACKING	200	100

ST-20

配管部
Piping

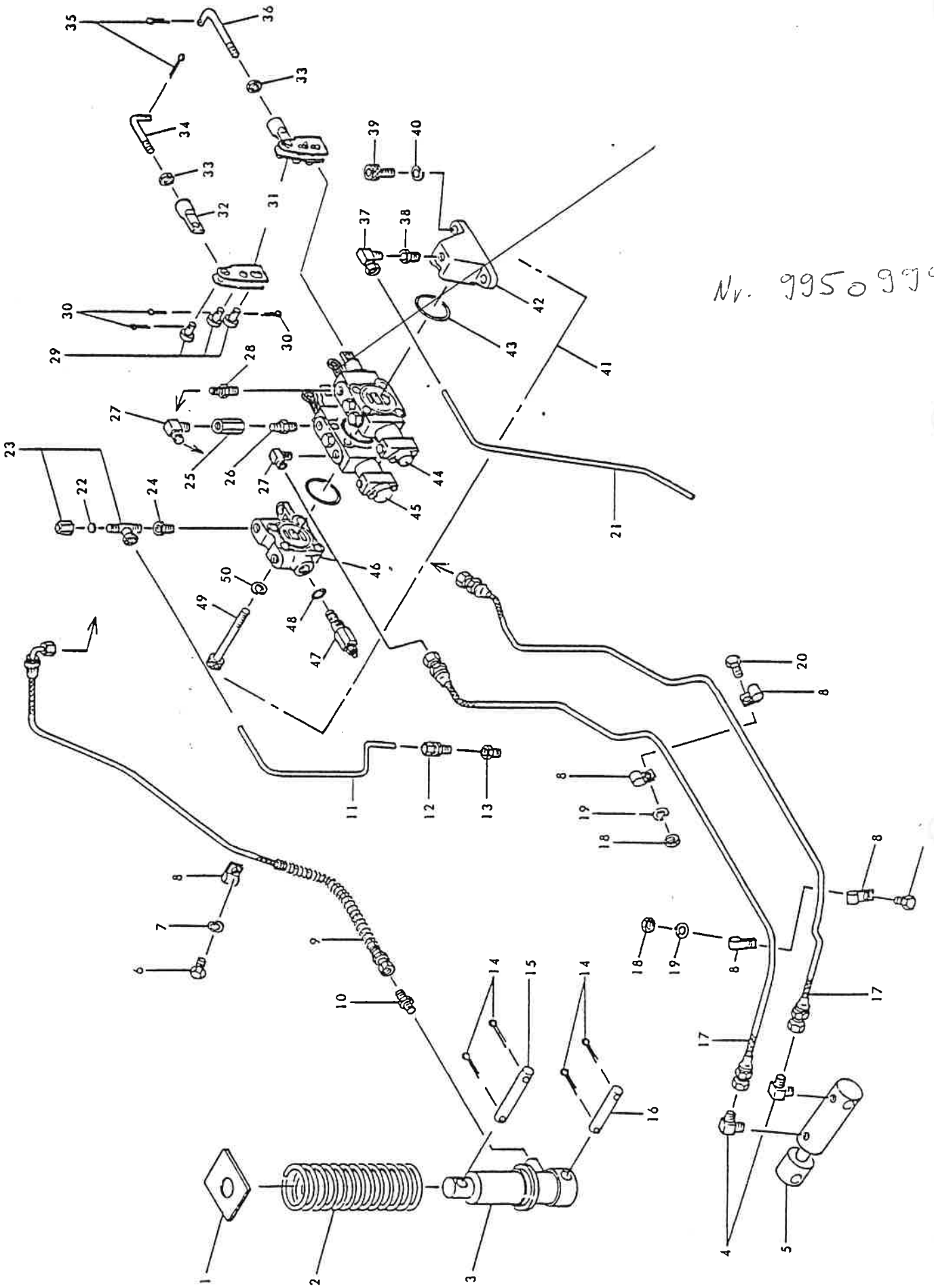

Nv. 9950999

REF NO.	CODE NO.	PART NO.	PART NAME2	UNIT PRICE	MINI.ORDER
1	789-0242	78920043500	WASHER 4.5X90	400	200
2	789-0241	78920043400	SPRING ϕ 9	2,600	20
3	789-0226	78920041511	HYDRAU.CYLINDERSCS40115-90-0	15,100	1
4	789-0521	78920045300	ELBOW BS30224	500	50
5	789-0225	78920041400	HYDRAU.CYLINDERW CW4060-90-0	18,600	1
6	901-0104	90124108015	BOLT M8X15 P1.25	20	200
7	921-0008	92121101008	SPRING WASHER M8	10	200
8	789-0480	78920044000	HOSE CLAMP	850	50
9	789-0624	78920043800	HJGH-PRESSUREHOSED A904X1100	3,000	20
10	789-0520	78920044800	NIPPLE BS3002F04	180	100
11	789-0235	78920042400	TUBE C ϕ 8	680	50
12	789-0524	78920044500	CONNECTOR S-8X1/4	490	100
13	789-0529	78920044600	BUSH M1/2X1/4	260	100
14	930-0046	93010004030	SPLIT PIN ϕ 4X30	20	200
15	789-0100	78920017100	PIN ϕ 18X120	390	100
16	789-0068	78920014200	PIN ϕ 18X85	350	100
17	789-0518	78920043900	HIGH-PRESSURE HOSE E	2,700	20
18	914-0507	91422411008	NUT M8 P1.25	10	200
19	921-0008	92121101008	SPRING WASHER M8	10	200
20	901-0106	90124108020	BOLT M8X20 P1.25	20	200
21	789-0236	78920042500	TUBE D ϕ 10	600	50
22	789-0525	78920044900	PLUG B-8	500	50
23	789-0526	78920045000	T-CONNECTOR FC-8X1/4	1,000	20
24	789-0528	78920045200	BUSH M-3/8X1/4	210	100
25	789-0516	78920044200	SOCKET OA-1/4	300	100
26	789-0515	78920044100	NIPPLE NA-1/4	240	100
27	789-0522	78920043711	ELBOW BS302204	500	50
28	789-0519	78920043611	NIPPLE BS3002F64	180	100
29	409-0028	40906025020	PIN ϕ 6X20	40	200
30	930-0016	93010025015	SPLIT PIN ϕ 2.5X15	10	200
31	789-0270	78920052500	LINK A	300	100

配管部
Piping

ST-20

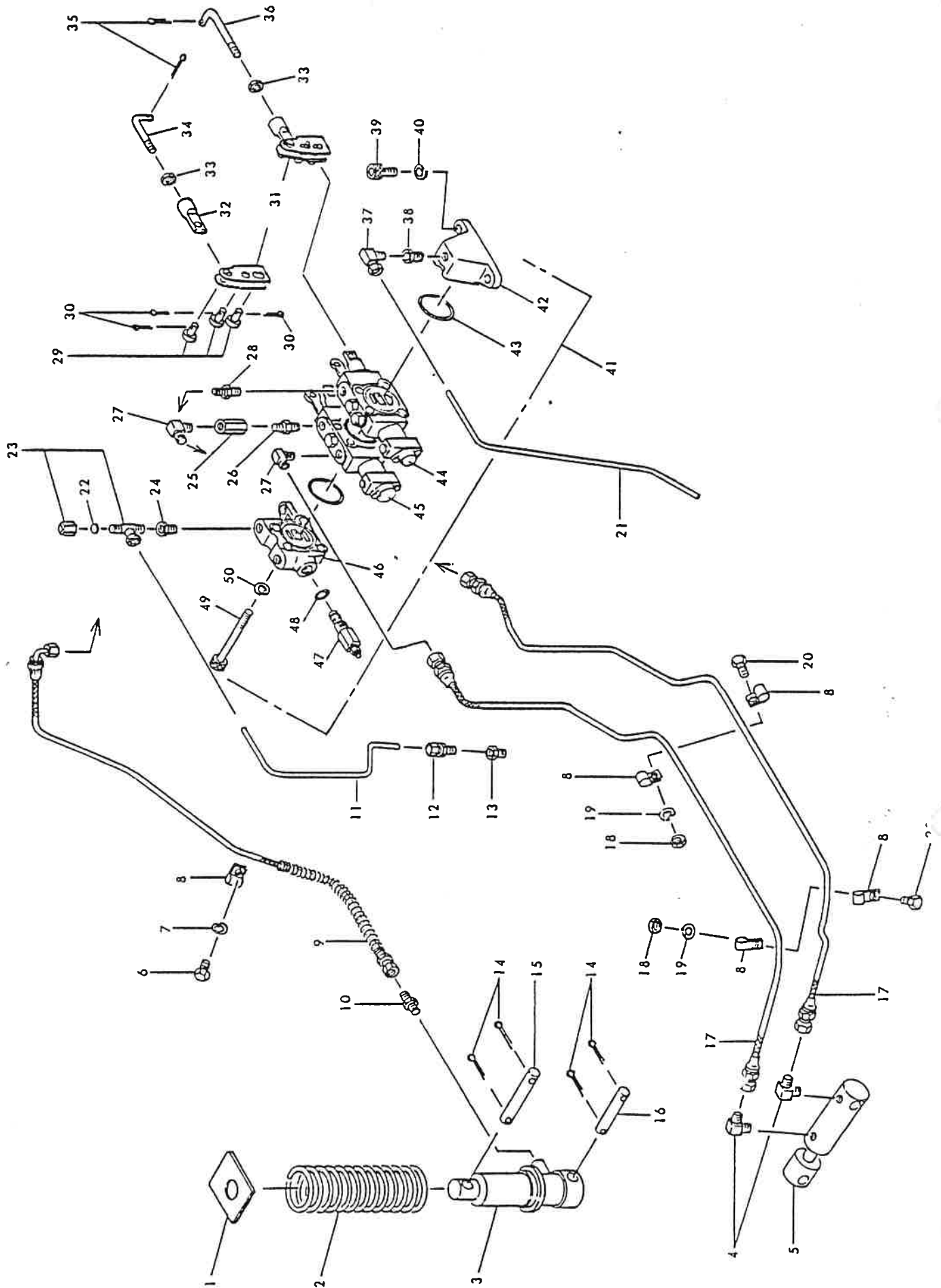

REF NO.	CODE NO.	PART NO.	PART NAME2	UNIT PRICE	MINI.ORDER
32	789-0272	78920052701	CONNECTOR ϕ 16	580	50
33	914-0507	91412411008	NUT M8 P1.25	10	200
34	789-0273	78920052900	ROD ϕ 8	330	100
35	930-0016	93010025015	SPLIT PIN ϕ 2.5X15	10	200
36	789-0274	78920052800	ROD ϕ 8	330	100
37	789-0481	78920045100	ELBOW E-10X1/4	990	50
38	789-0528	78920045200	BUSH M-3/8X1/4	210	100
39	904-0157	90401008025	CAP SCREW M8X25 P1.25	70	200
40	921-0008	92121101008	SPRING WASHER M8	10	200
41	789-1093	78920041323	CONTROLVALVEDD-T03-2J-R-8880	44,000	1
42	789-1025	78920045700	TANKPORTBLOCK DCBT-03R-8880B	9,100	10
43	936-2055	93620000055	O RING G55	150	100
44	789-1026	78920045500	FUNCTIONBLOCK I DCBB-03J-8880	31,000	20
45	789-1027	78920045600	FUNCTIONBLOCK II DCBB-03J-L-88	33,300	1
46	789-1028	78920045400	RELIEF BLOCK DCBR-03R-8880B	17,200	1
47	789-1029	78920045800	RELIEF VALVE ASSY	12,000	5
48	936-1022	93610000022	O RING P22	60	200
49	789-1030	90400008115	CAP SCREW M8X115	150	100
50	921-0008	92121101006	SPRING WASHER M8	10	200

配管部
Piping

ST-20

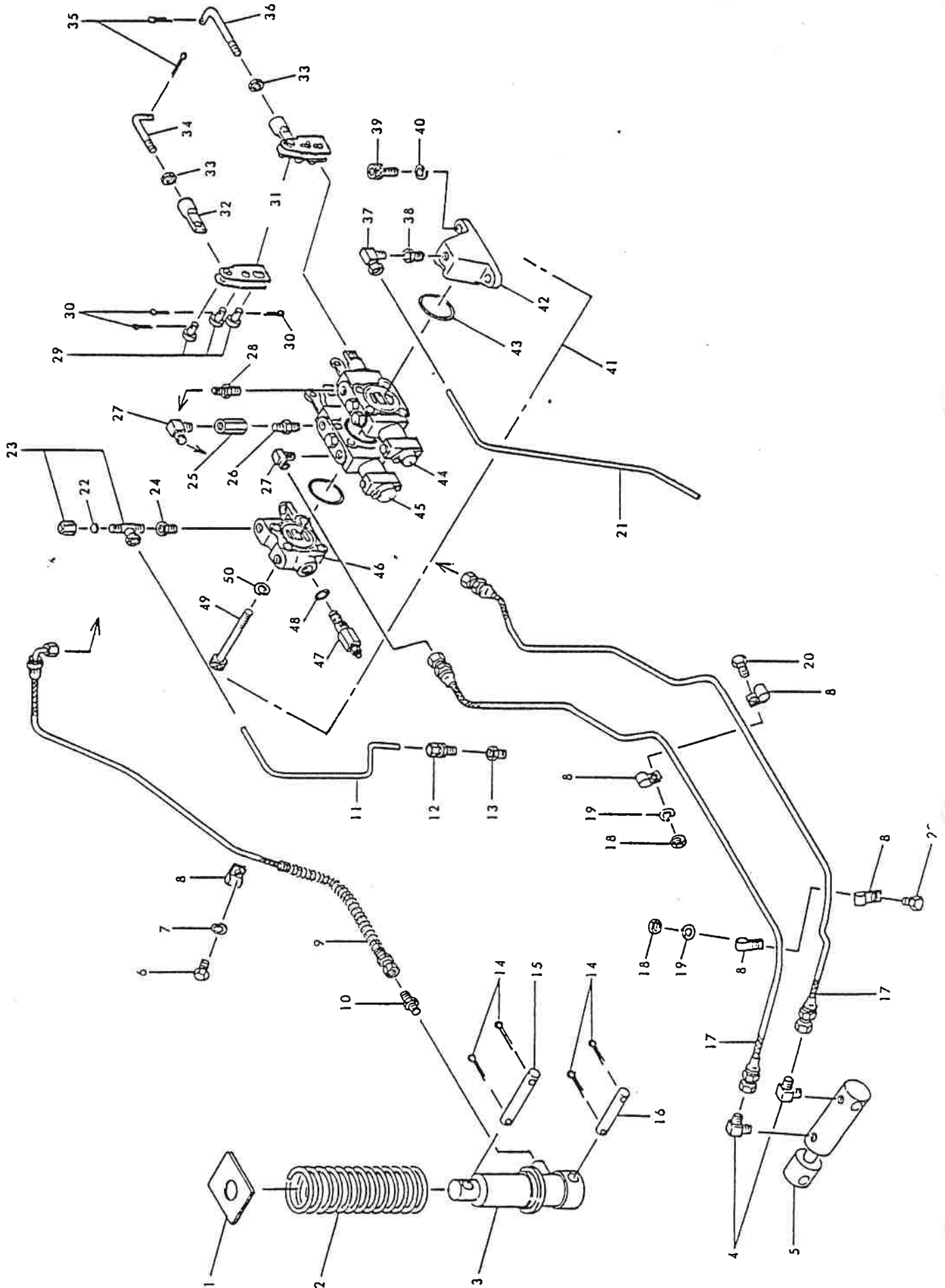

ST-20

ユアツ部
Oil Pressure

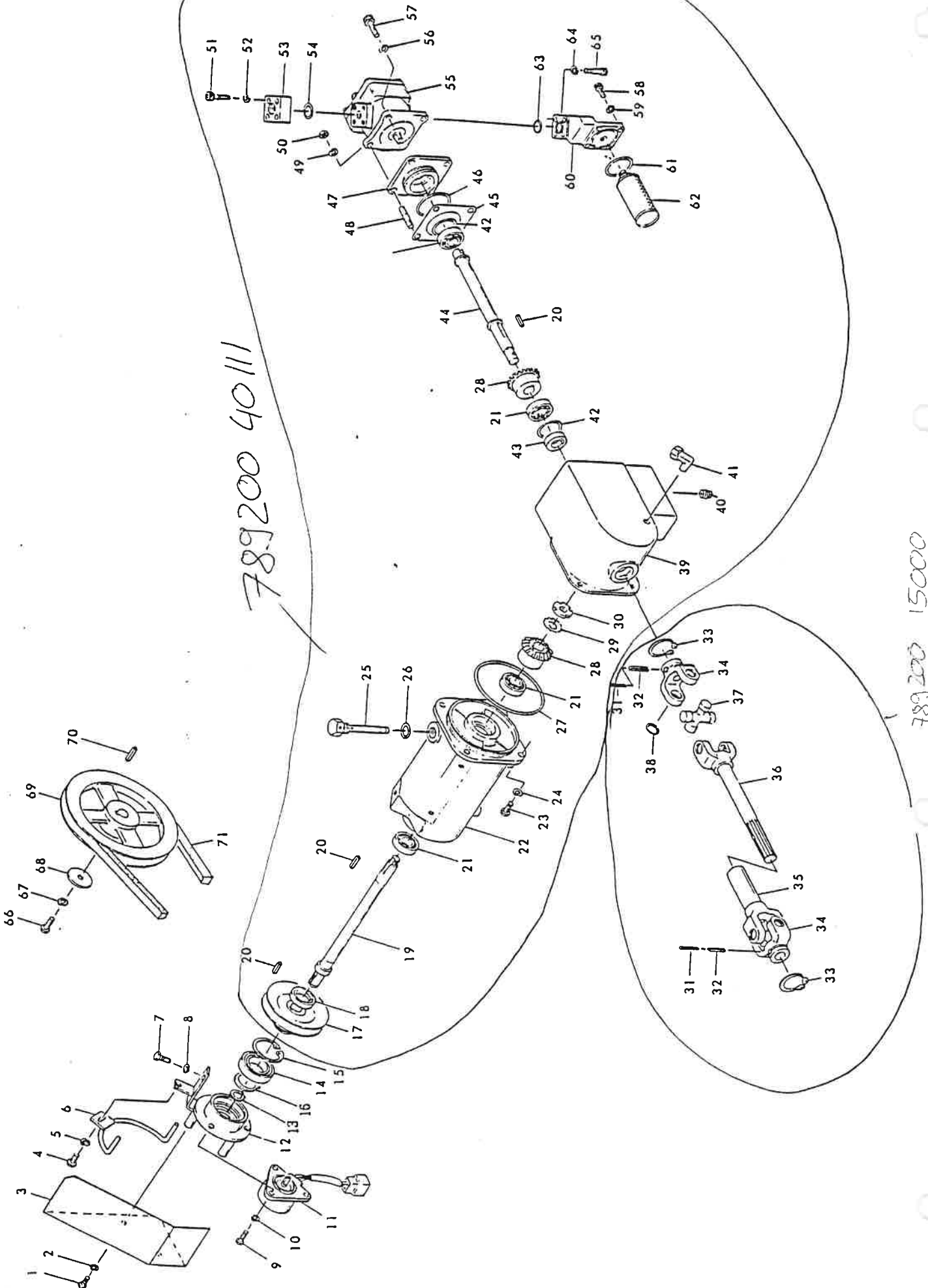

REF NO.	CODE NO.	PART NO.	PART NAME2	UNIT PRICE	MINI.ORDER
1	901-0052	90124106010	BOLT M6X10	20	200
2	921-0006	92121101006	SPRING WASHER M6	10	200
3	789-0991	78920017000	BELT COVER	1,300	20
4	901-0104	90124108015	BOLT M8X15 P1.25	20	200
5	921-0008	92121101008	SPRING WASHER M8	10	200
6	789-0045	78920012100	BELT GAUGE M	810	50
7	901-0104	90124108015	BOLT M8X15 P1.25	20	200
8	921-0008	92121101008	SPRING WASHER M8	10	200
9	901-0054	90124106015	BOLT M6X15 P1.0	20	200
10	921-0006	92121101006	SPRING WASHER M6	10	200
11	789-0289	78920054500	REVOLUTION CENSER 050870-00	4,800	20
12	789-0220	78920040913	BEARING HOUSING	3,100	20
13	937-1017	93710000017	SNAP RING S17	30	200
14	938-0208	938060062RS	BEARING 60062RS	900	50
15	937-2055	93720000055	SNAP RING H55	220	100
16	937-1030	93710000030	SNAP RING S30	90	200
17	789-0219	78920040813	SHEAVE (B4)	1,600	20
18	935-0207	93542504208	OIL SEAL TC25428	540	50
19	789-0213	78920040501	SHAFT II	3,900	20
20	789-0072	78920014600	KEY 5X5X25	170	100
21	938-0099	93800032004	BEARING 32004	1,200	20
22	789-0211	78920040302	OIL TANK	8,800	10
23	901-0106	90124108020	BOLT M8X20 P1.25	20	200
24	921-0008	92121101008	SPRING WASHER M8	10	200
25	789-0239	78920042800	OIL GAUGE	650	50
26	936-1016	93610000016	O RING P16	60	200
27	936-2115	93620000115	O RING G115	300	100
28	789-0216	78920040611	BEVEL GEAR	3,900	20
29	940-0003	94000000003	DISMOUNTING WASHER AW03	20	200
30	939-0103	93912000003	DISMOUNTING NUT AN03	350	100
31	789-1031	93212438032	SPRING PIN ϕ 3.8X32	40	200

ユアツ部
Oil Pressure

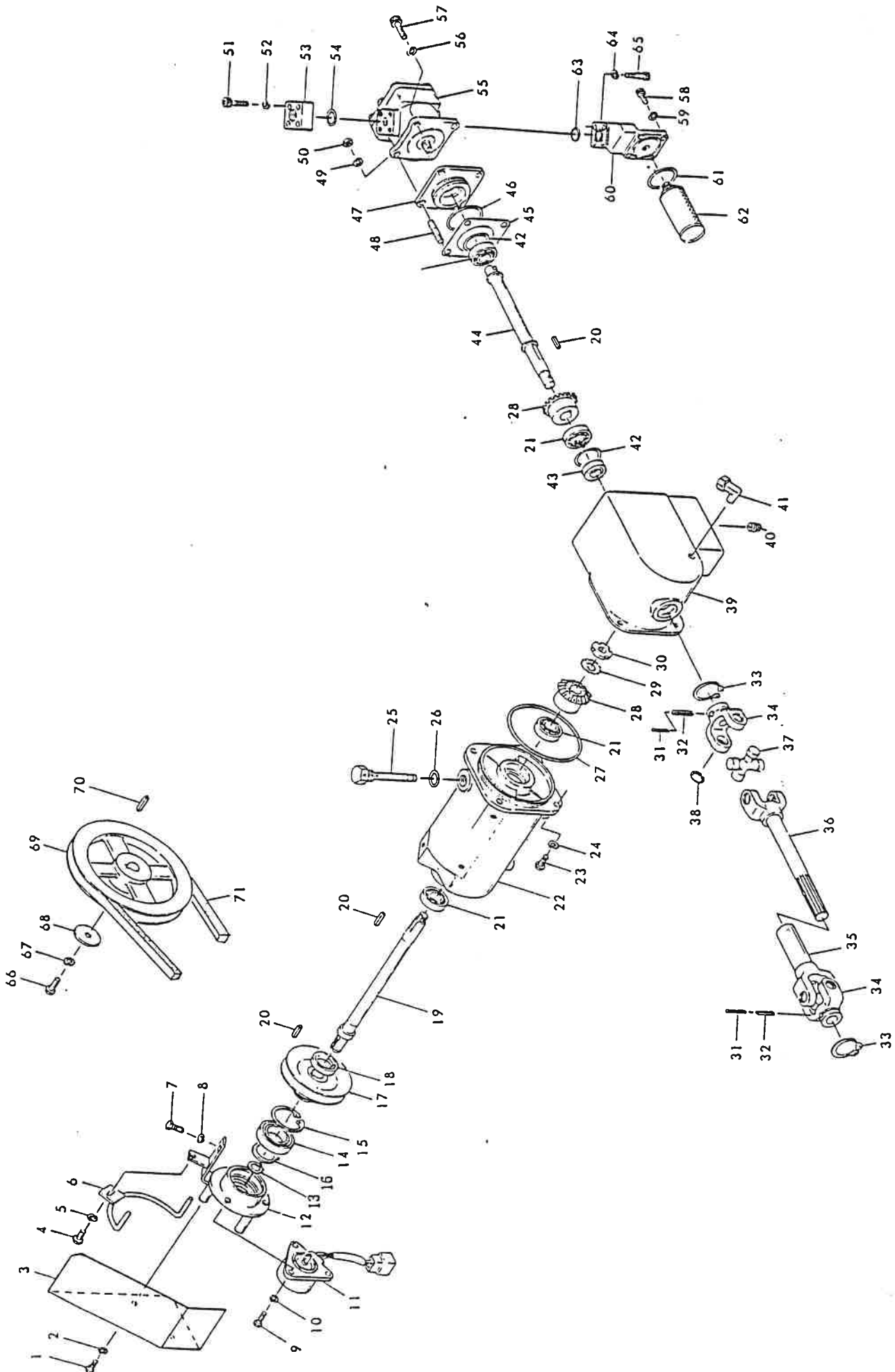

ユアツ部
Oil Pressure

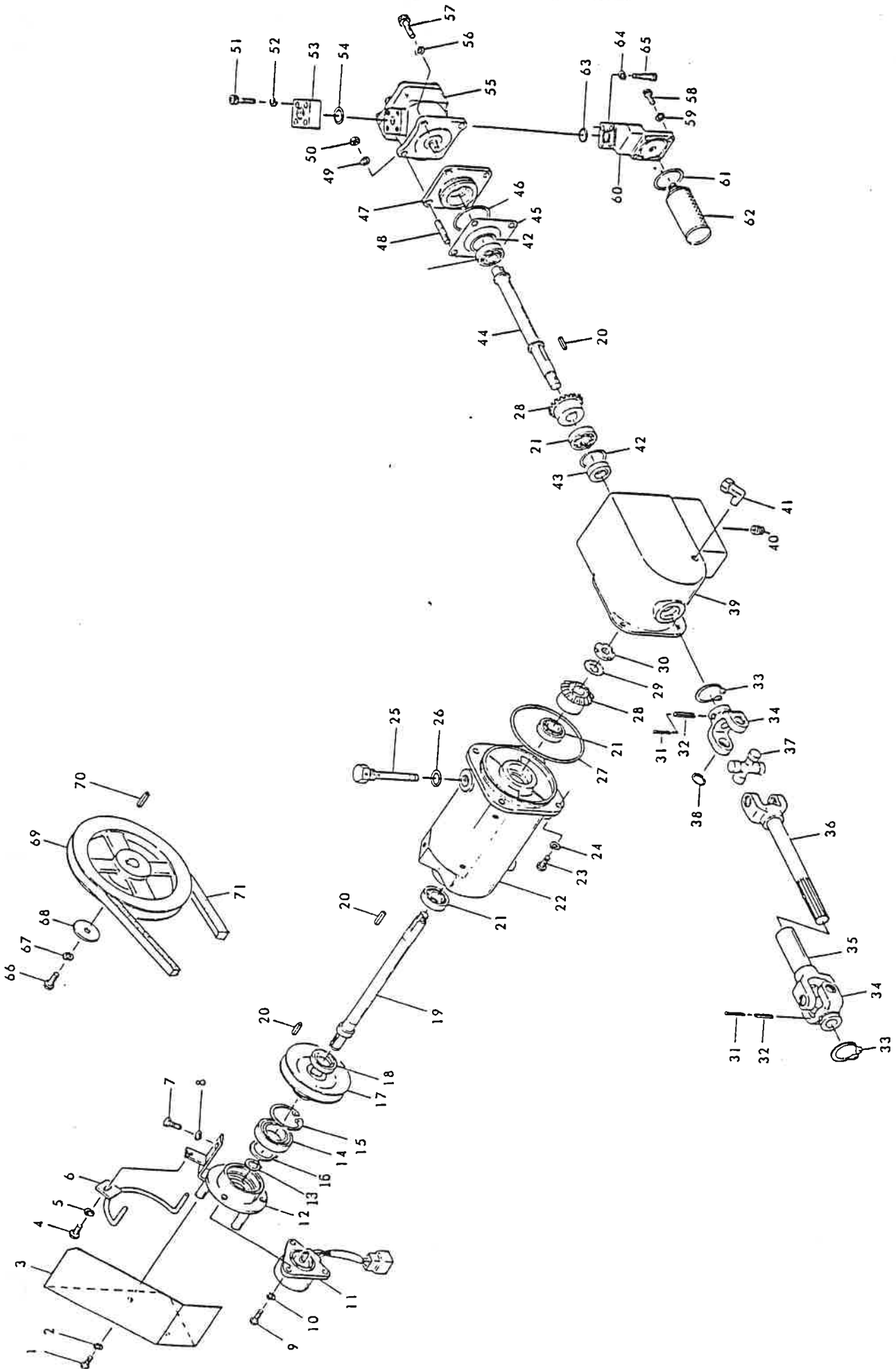

REF NO.	CODE NO.	PART NO.	PART NAME2	UNIT PRICE	MINI.ORDER
32	932-0632	93212406032	SPRING PIN ϕ 6X32	80	200
33	937-1036	93710000036	SNAP RING S36	100	100
34	789-1032	SJ040728	YOKE	2,100	20
35	789-1033	SJ120535	SLEEVE YOKE	3,100	20
36	789-1034	SJ120510	SLEEVE SHAFT YOKE	4,000	20
37	789-1036	SJ942055	CROSS PIN	2,280	20
38	937-2020	93720000020	SNAP RING H20	30	200
39	789-0209	78920040211	GEAR CASE	15,000	1
40	945-0004	945i1100014	DRAIN PLUG PT1/4	210	100
41	789-0527	78920045100	90 ELBOW E-10X1/4	830	50
42	012-0122	78920044400	SHIM (0.1.0.2.0.3)	120	100
43	935-0202	93542003508	OIL SEAL TC20358	450	100
44	789-0212	78920040401	SHAFT I	3,500	20
45	012-0121	78920044300	SHIM (0.1.0.2.0.3)	140	100
46	936-2055	93620000055	O RING G55	150	100
47	789-0218	78920040700	BEARING HOUSING	1,200	20
48	789-0227	78920041600	STUD BOLT M8X41 P1.25	340	100
49	921-0008	92121101008	SPRING WASHER M8	10	200
50	914-0507	91412411008	NUT M8 P1.25	10	200
51	904-0058	90401006030	CAP SCREW M6X30 P1.0	50	200
52	921-0006	92121101006	SPRING WASHER M6	10	200
53	789-0228	78920041700	FLANGE	1,600	20
54	936-1022	93610000022	O RING P22	60	200
55	789-0223	78920041200	GEARPUMPASSY GP-0B-5-2L3340E	14,000	5
56	921-0008	92121101008	SPRING WASHER M8	10	200
57	904-0158	90401008030	CAP SCREW M8X30 P1.25	80	200
58	904-0106	90401006020	CAP SCREW M6X20 P1.0	40	200
59	921-0006	92121101006	SPRING WASHER M6	10	200
60	789-0691	78920041012	SUCTION FLANGE	10,000	5
61	936-1042	93610000042	O RING P42	150	100
62	789-0222	78920041101	STRAINER KNF-03	1,700	20

REF NO.	CODE NO.	PART NO.	PART NAME2	UNIT PRICE	MINI.ORDER
63	936-1022	93610000022	O RING P22	60	200
64	921-0006	92121101006	SPRING WASHER M6	10	200
65	904-0059	90401006035	CAP SCREW M6X35 P1.0	60	200
66	901-0106	90124108020	BOLT M8X20 P1.25	20	200
67	921-0008	92121101008	SPRING WASHER M8	10	200
68	789-0136	78920023600	WASHER ϕ 9X40X4.5	150	100
69	789-0062	78920013700	SHEAVE	3,000	20
70	789-0074	78920014700	KEY 5X5X30	190	100
71	957-7045	95704200045	V.BELT SB45	1,900	20

ブローア駆動部
Blower Driving

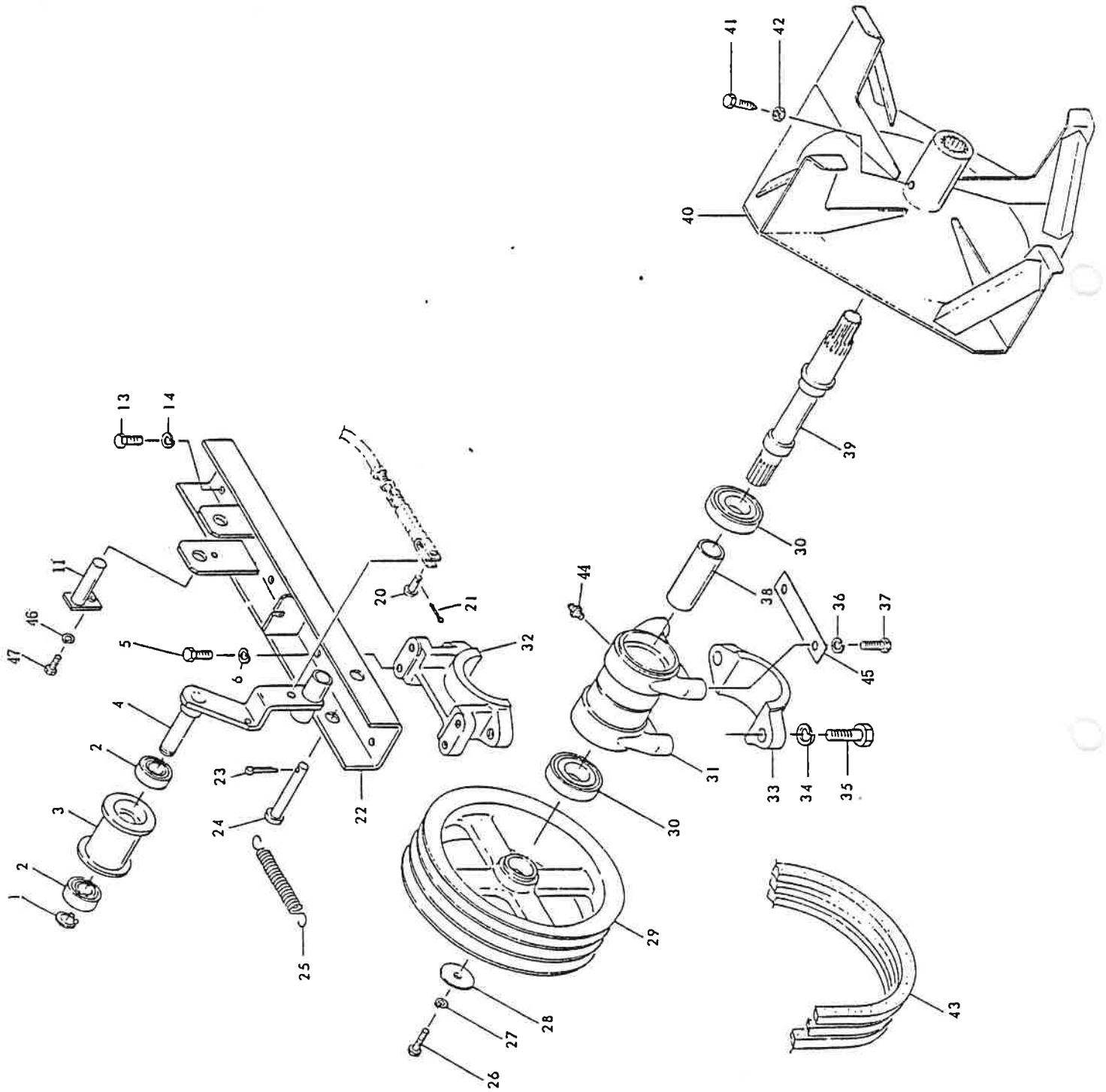

REF NO.	CODE NO.	PART NO.	PART NAME2	UNIT PRICE	MINI.ORDER
1	937-1020	93710000020	SNAP RING S20	40	200
2	938-0204	938060042RS	BEARING 60042RS	730	50
3	789-0130	78920023012	IDLER	2,100	20
4	789-0648	78920023124	IDLER ARM B	3,100	20
5	901-1157	90148201025	BOLT M10X25 P1.5 8T	80	200
6	921-0010	92121101010	SPRING WASHER M10	10	200
7					
8					
9					
10					
11	789-0366	78930014400	PIN	480	100
12					
13	901-1157	90148201025	BOLT M10X25 P1.5 8T	80	200
14	921-0010	92121101010	SPRING WASHER M10	10	200
15					
16					
17					
18					
19					
20	409-0028	40906025020	PIN ϕ 6X20	40	200
21	930-0016	93010025015	SPLIT PIN ϕ 2.5X15	10	200
22	789-1005	78920023534	HOUSING FRAME	3,700	20
23	930-0036	93010003030	SPLIT PIN ϕ 3X30	10	200
24	245-0037	24506016000	PIN ϕ 16X79	500	50
25	789-0133	78920023213	SPRING 1.0X11X50	490	100
26	901-0110	90124108030	BOLT M8X30 P1.25	20	200
27	921-0008	92121101008	SPRING WASHER M8	10	200
28	789-0136	78920023600	WASHER ϕ 9X40X4.5	150	100
29	789-0151	78920025100	SHEAVE B275	9,200	10
30	938-0243	938062062RS	BEARING 62062RS	1,200	20
31	789-0124	78920022701	BEARING HOUSING	7,500	10

ブローア駆動部
Blower Driving

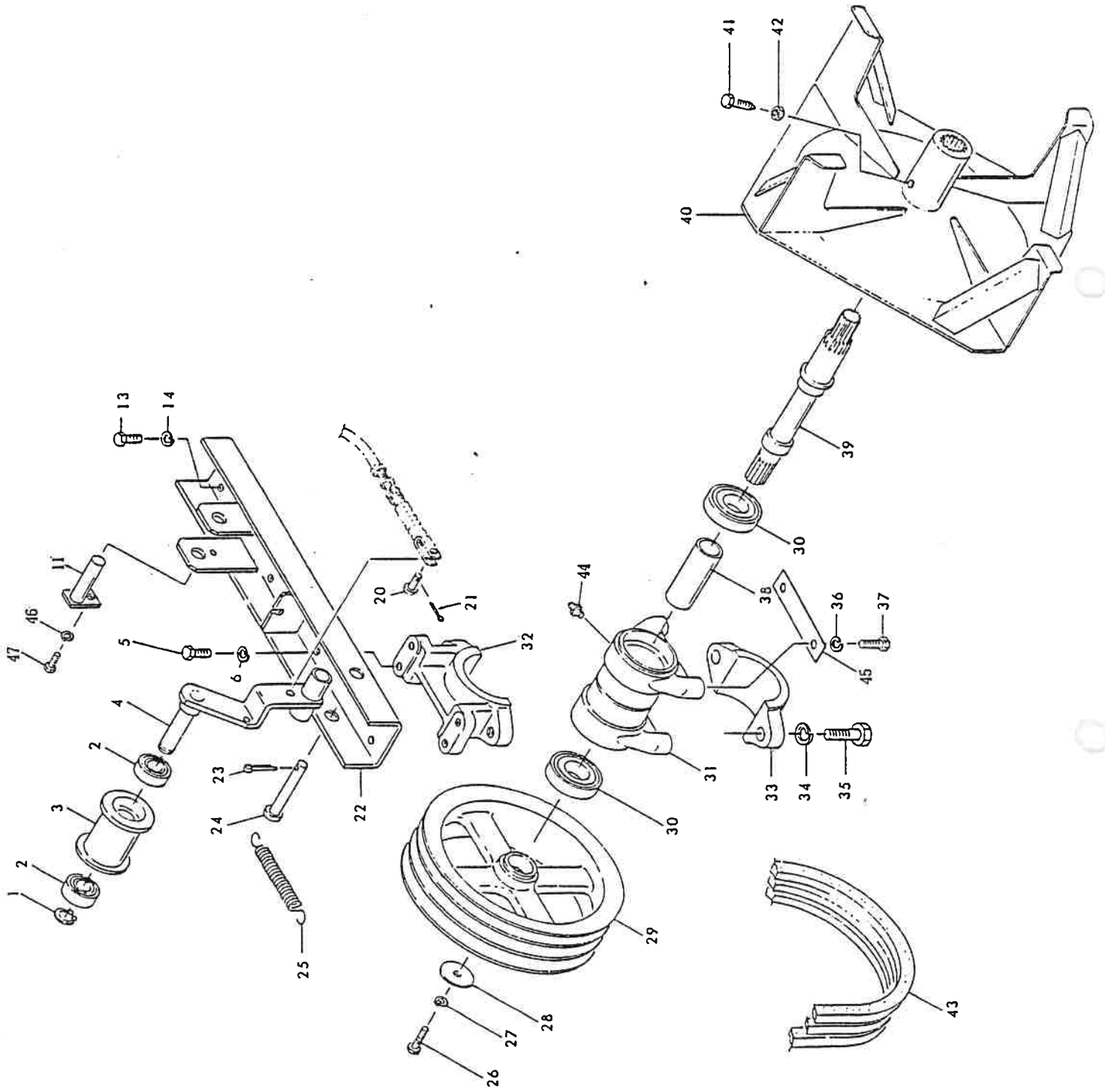

REF NO.	CODE NO.	PART NO.	PART NAME2	UNIT PRICE	MINI.ORDER
32	789-0120	78920022500	HOUSING PIVOT U	1,998	20
33	789-0121	78920022601	HOUSING PIVOT L	3,231	20
34	921-0016	92121101016	SPRING WASHER M16	20	200
35	901-1911	90148201645	BOLT M16X45 P2.0 8T	220	100
36	921-0010	92121101010	SPRING WASHER M10	10	200
37	901-1157	90128210025	BOLT M10X25 P1.5 8T	80	200
38	789-0142	78920024300	SPACER ϕ 38.1X ϕ 31.7X88.5	270	100
39	789-0118	78920022302	BLOWER SHAFT	4,700	20
40	789-0117	78920022224	BLOWER	17,000	1
41	789-0197	78920033800	BOLT M10X20 P1.5 8T	80	200
42	914-0010	91412612010	NUT M10 P1.5 6T	30	200
43	957-7052	95704200052	V BELT SB52	2,350	20
44	933-0003	93320120406	GREASE NIPPLE M6 P1.0	100	100
45	789-0694	78920028011	PLAIN WASHER	400	100
46	901-1105	90124108015	BOLT M8X15 P1.25	30	200
47	921-0008	92121101008	SPRING WASHER M8	10	200

ブローア駆動部
Blower Driving

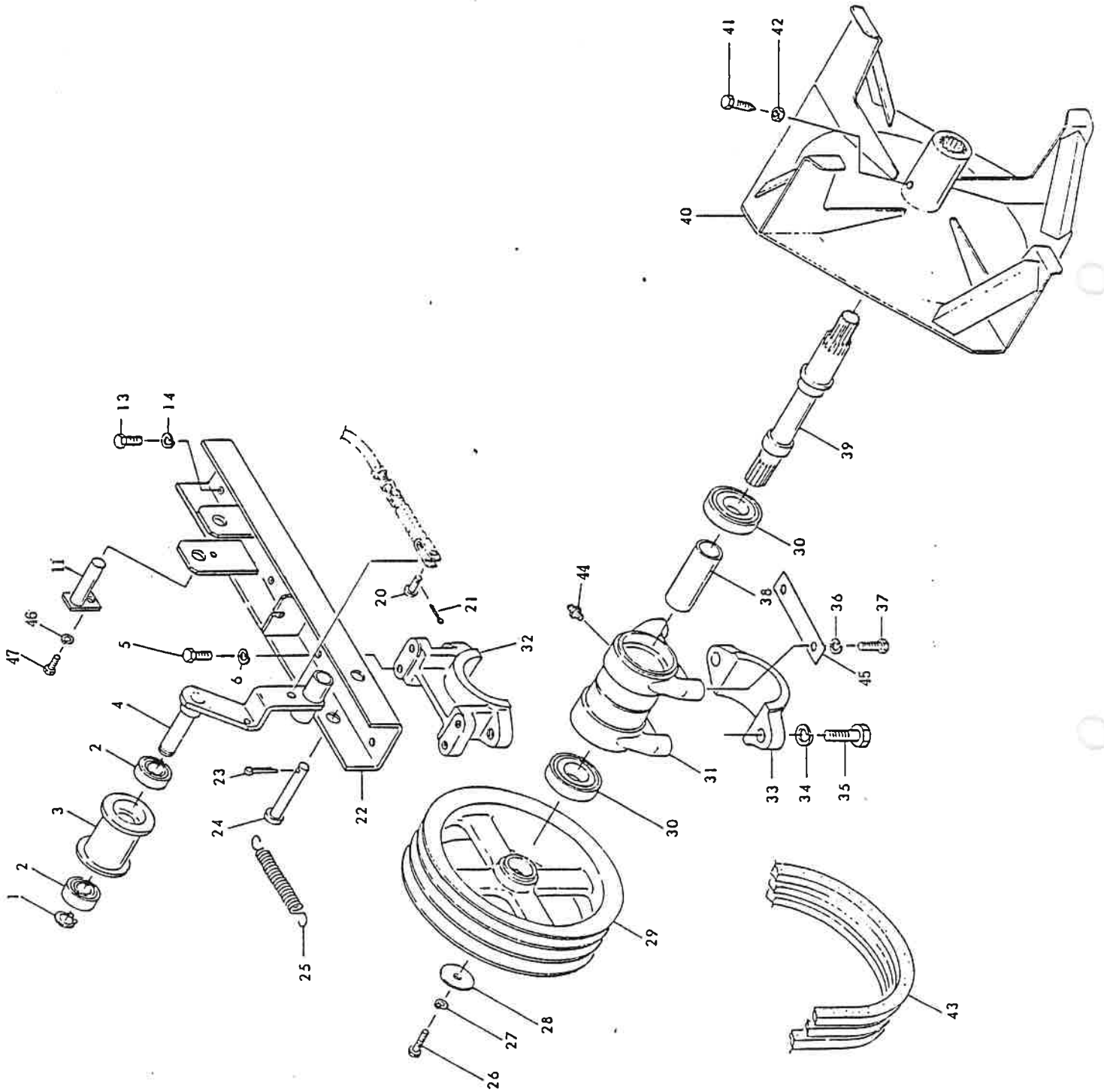

才一方駆動部
Auger Driving

ST-20

789200 30012

lpl

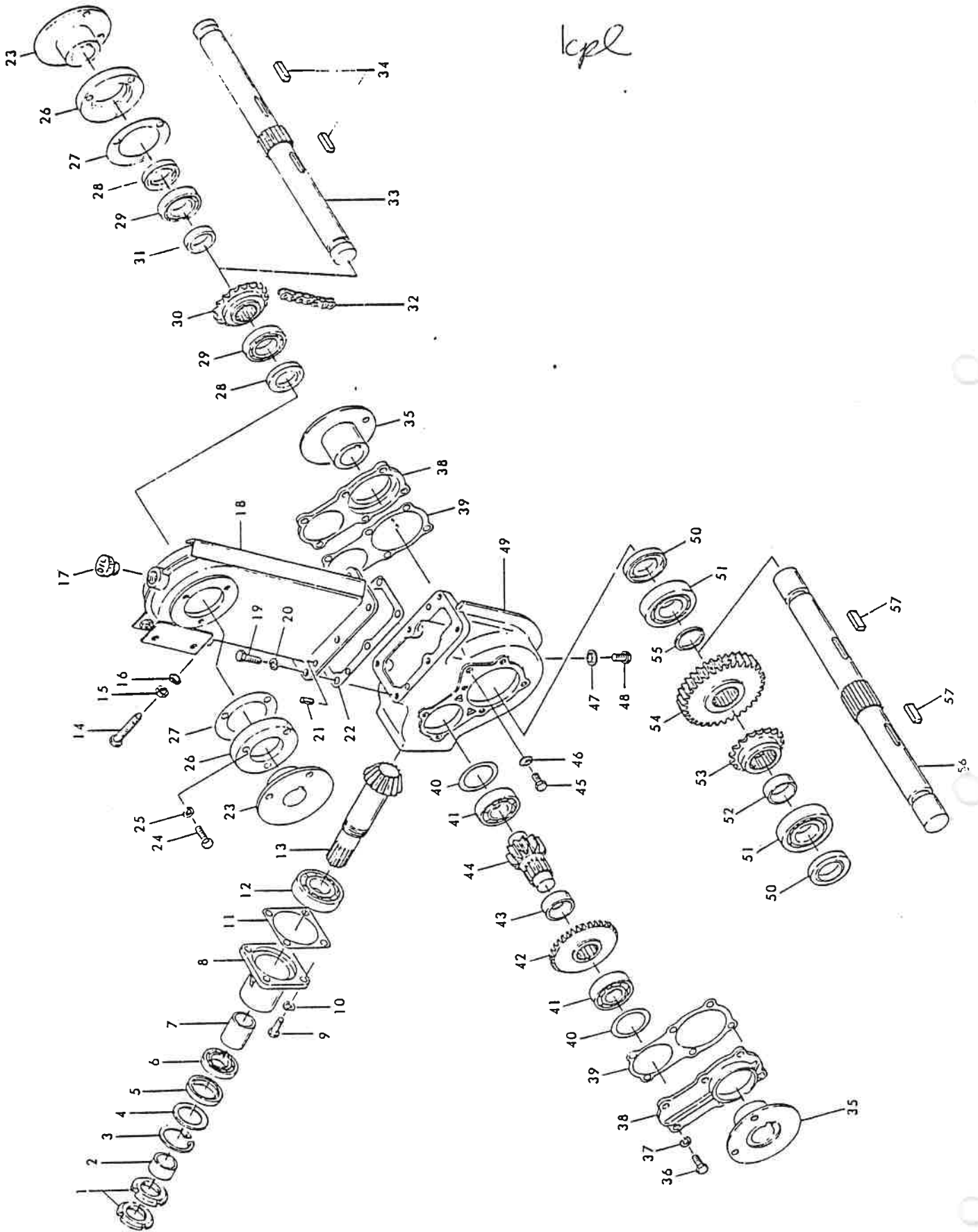

REF NO.	CODE NO.	PART NO.	PART NAME2	UNIT PRICE	MINI.ORDER
1	939-0206	9392000006	DISMOUNTING NUT L AN06	480	100
2	938-0001	78920034600	INNER RACE LRT30 35 16	1,000	20
3	937-2050	93720000050	SNAP RING H50	200	100
4	789-0172	78920031111	DUST COVER	70	200
5	935-0209	93543505008	OIL SEAL TC35508	400	100
6	938-0267	93800006906	BEARING 6906	900	50
7	789-0190	78920032911	SPACER ϕ 38.1X ϕ 31.7X38	240	100
8	789-0166	78920030511	FRONT HOUSING	1,700	20
9	901-0109	90144108025	BOLT M8X25 P1.25	20	200
10	921-0008	92121101008	SPRING WASHER M8	10	200
11	012-0130	78920034111	SHIM (1.25.0.5)	450	100
12	938-0218	93800006206	BEARING 6206	800	50
13	789-0173	78920031211	PINION GEAR	17,000	1
14	901-0167	90124110070	BOLT M10X70 P1.5	60	200
15	914-0511	91412411010	NUT M10 P1.5	10	200
16	966-0010	96601000010	O RING WASHER M10	50	200
17	953-0003	95322113020	OIL FILLER PLUG M20 P1.5	360	100
18	789-0159	78920030111	CHAIN CASE	11,000	5
19	901-0109	90124108025	BOLT M8X25 P1.25	20	200
20	921-0008	92121101008	SPRING WASHER M8	10	200
21	932-0615	93212006015	SPRING PIN ϕ 6X15	30	200
22	789-0176	78920031500	PACKING A	90	200
23	789-0198	78920033900	AUGER FLANGE U	2,700	20
24	901-0109	90124108025	BOLT M8X25 P1.25	20	200
25	921-0008	92121101008	SPRING WASHER M8	10	200
26	789-0171	78920031011	SEAL HOUSING	1,700	20
27	789-0177	78920031611	PACKING B	70	200
28	935-0208	93543004508	OIL SEAL TC30458	600	50
29	938-0207	93800006006	BEARING 6006	760	50
30	789-0169	78920030811	SPROCKET U #40X18T	2,200	20
31	789-0187	78920032611	SPACER ϕ 34X ϕ 27.6X11.4	220	100

オ一ガ駆動部
Auger Driving

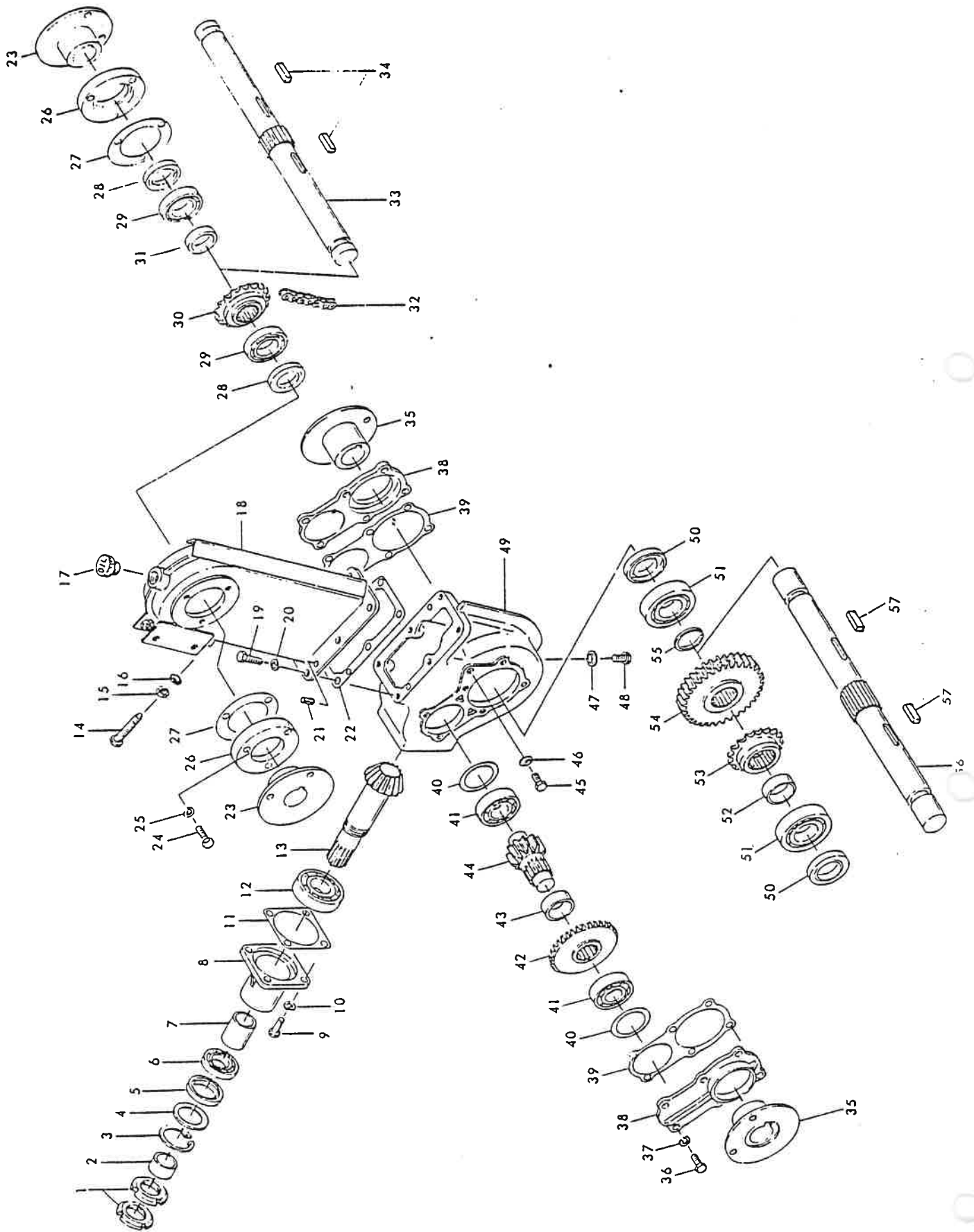

オーガ駆動部
Auger Driving

ST-20

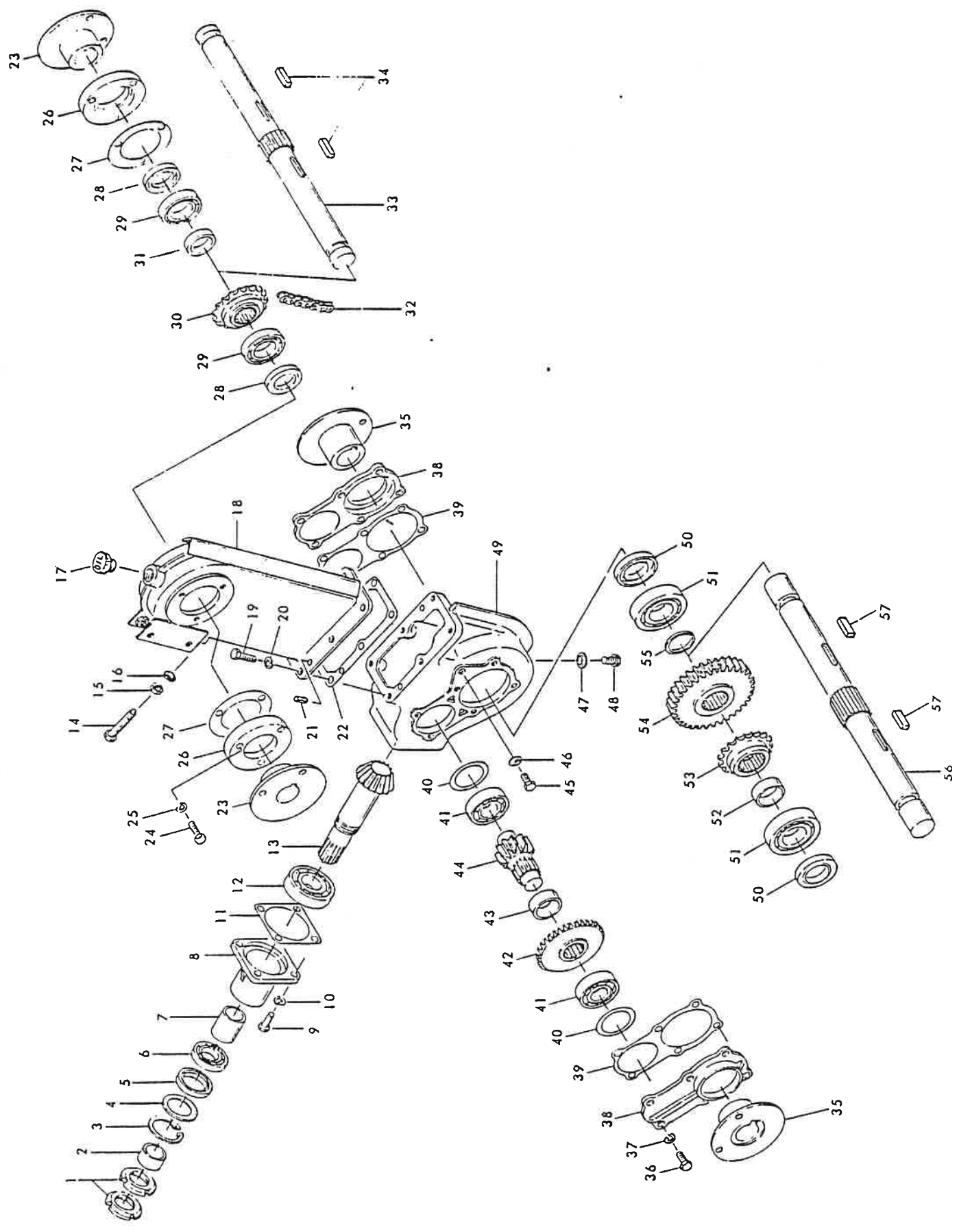

REF NO.	CODE NO.	PART NO.	PART NAME2	UNIT PRICE	MINI.ORDER
32	944-0081	94411040076	CHAIN #40X76	2,200	20
33	789-0184	78920032312	AUGER SHAFT U	7,000	10
34	789-0206	78920034311	KEY 7X7X28	110	100
35	789-0180	78920031912	AUGER FLANGE L	2,900	20
36	901-0106	90124108020	BOLT M8X20 P1.25	20	200
37	921-0008	92121101008	SPRING WASHER M8	10	200
38	789-0164	78920030401	GEAR CASE COVER	1,600	20
39	789-0179	78920031811	PACKING D	100	100
40	012-0128	78920034000	SHIM (0.2.0.3.0.5)	150	100
41	938-0216	93800006205	BEARING 6205	600	50
42	789-0174	78920031311	BEVEL GEAR	21,000	1
43	789-0453	78920031412	SPACER ϕ 38.1X ϕ 31.7X11.5	170	100
44	789-0167	78920030611	GEAR I	5,800	10
45	901-0104	90124108015	BOLT M8X15 P1.25	20	200
46	966-0008	96601000008	O RING WASHER M8	50	200
47	901-0154	90124110015	BOLT M10X15 P1.5	40	200
48	966-0010	96601000010	O RING WASHER M10	50	200
49	789-0162	78920030300	AUGER GEAR CASE	17,000	1
50	935-0211	93543505511	OIL SEAL TC355511	600	50
51	938-0222	93800006207	BEARING 6207	1,000	20
52	789-0189	78920032800	SPACER ϕ 42.7X ϕ 35.7X15.1	170	100
53	789-0170	78920030900	SPROCKET L #40X18T	2,200	20
54	789-0168	78920030700	GEAR II	3,100	20
55	789-0188	78920032700	SPACER ϕ 42.7X ϕ 35.7X4.5	170	100
56	789-0181	78920032013	AUGER SHAFT L	11,000	5
57	789-0205	78920034200	KEY 10X8X30	180	100

ジョセツ部
Thrower

ST-20

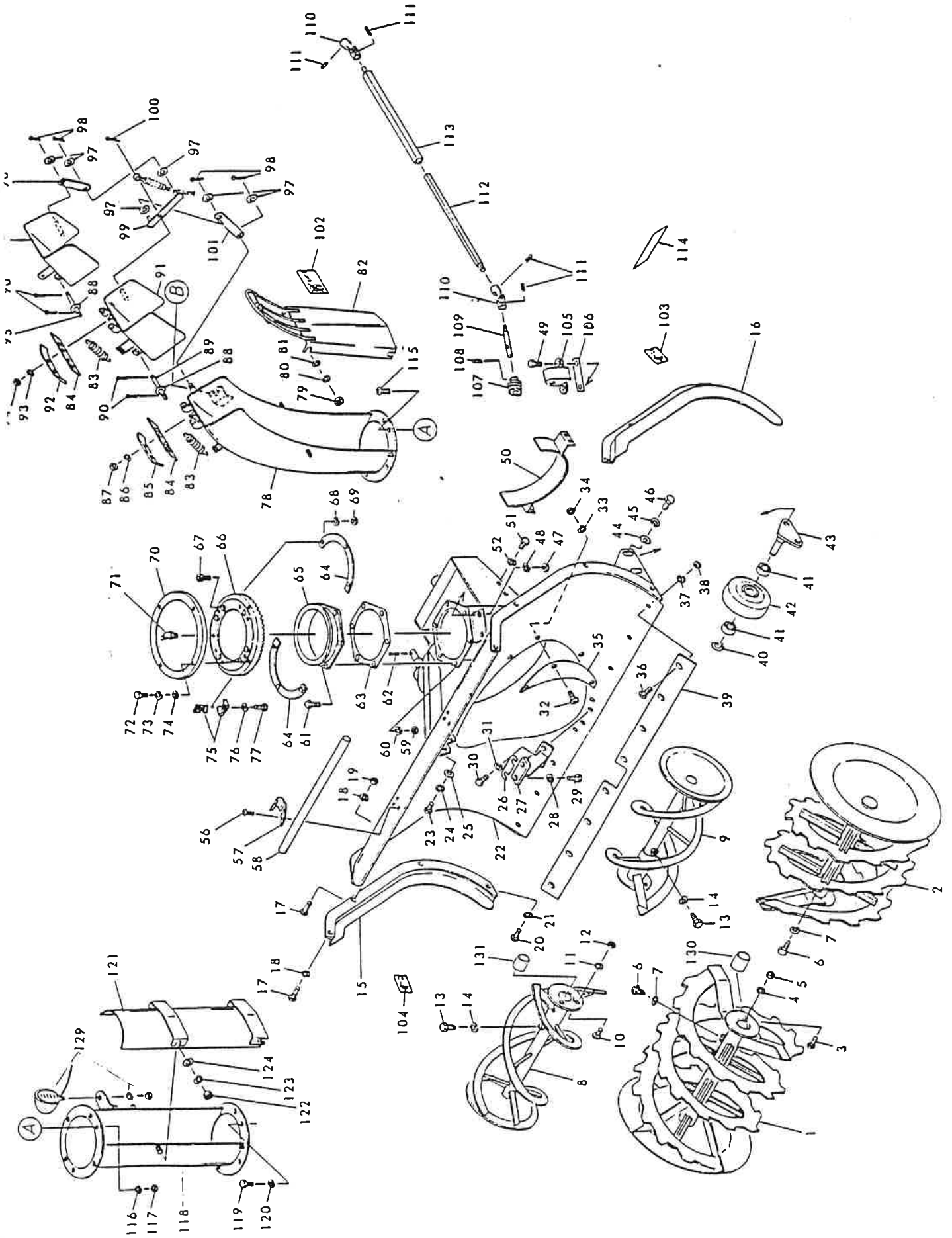

REF NO.	CODE NO.	PART NO.	PART NAME2	UNIT PRICE	MINI.ORDER
1	789-0497	78920034703	LOWER AUGER RH	37,000	1
2	789-0498	78920034803	LOWER AUGER LH	37,000	1
3	901-0157	90124110025	BOLT M10X25 P1.5	40	200
4	921-0010	92121101010	SPRING WASHER M10	10	200
5	914-0511	91412411010	NUT M10 P1.5	10	200
6	465-0033	46520041100	HOLD BOLT M12X20 P1.75 8T	270	100
7	921-0012	92121101012	SPRING WASHER M12	10	200
8	789-0499	78920034900	UPPER AUGER RH	16,400	1
9	789-0500	78920035000	UPPER AUGER LH	16,400	1
10	789-1006	78920035700	BOLT M8X25 P1.25	90	200
11	921-0008	92121101008	SPRING WASHER M8	10	200
12	914-0507	91412411008	NUT M8 P1.25	10	200
13	465-0033	46520041100	HOLD BOLT M12X20 P1.75 8T	270	100
14	921-0012	92121101012	SPRING WASHER M12	10	200
15	789-0503	78920035301	AUGER SIDE COVER RH	4,047	20
16	789-0504	78920035401	AUGER SIDE COVER LH	4,047	20
17	901-0157	90124110025	BOLT M10X25 P1.5	40	200
18	921-0010	92121101010	SPRING WASHER M10	10	200
19	914-0511	91412411010	NUT M10 P1.5	10	200
20	901-0156	90124110020	BOLT M10X20 P1.5	40	200
21	921-0010	92121101010	SPRING WASHER M10	10	200
22	789-0495	78920026601	BLOWER HOUSING	35,022	20
23	901-1157	90148210025	BOLT M10X25 P1.5 8T	80	200
24	921-0010	92121101010	SPRING WASHER M10	10	200
25	924-0110	92410201010	PLAIN WASHER M10	10	200
26	789-0191	78920033000	SHIM t 0.9	80	200
27	789-0192	78920033201	GEAR CASE BRACKET	900	50
28	921-0010	92121101010	SPRING WASHER M10	10	200
29	901-1156	90148210020	BOLT M10X20 P1.5 8T	80	200
30	901-1157	90148210025	BOLT M10X25 P1.5 8T	80	200
31	921-0010	92121101010	SPRING WASHER M10	10	200

ジョセツ部
Thrower

ST-20

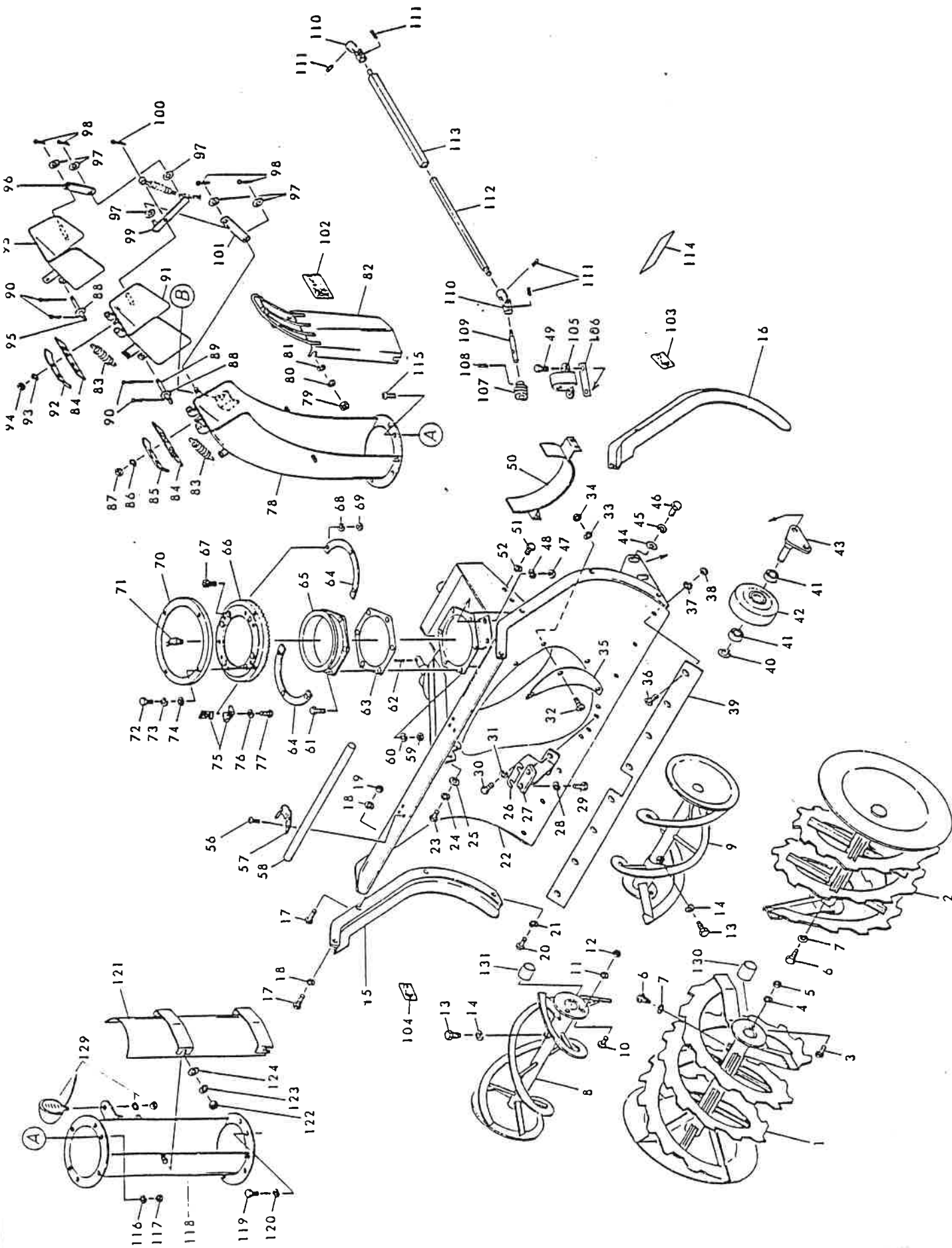

ジョセツ部
Thrower

ST-20

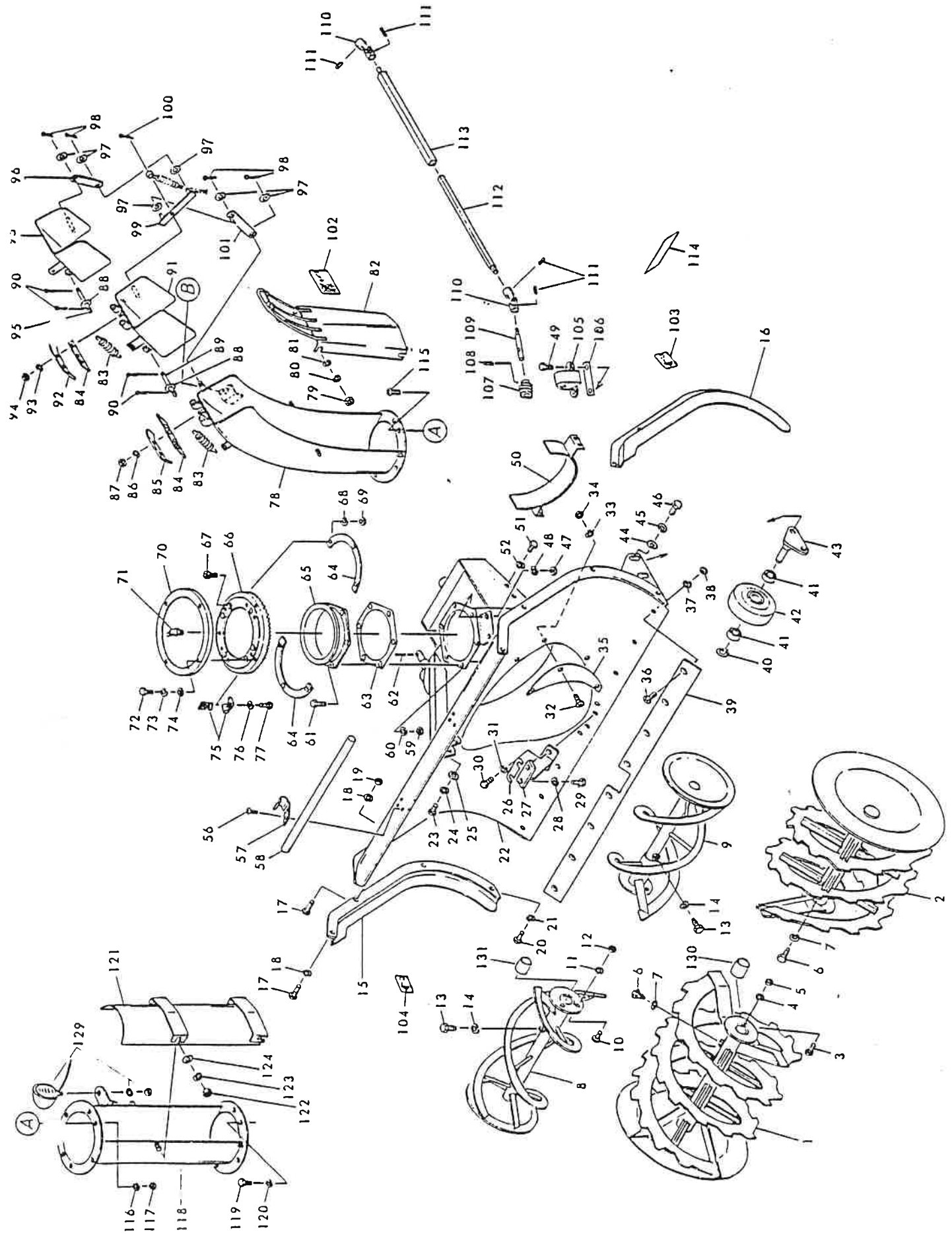

REF NO.	CODE NO.	PART NO	PART NAME2	UNIT PRICE	MINI.ORDER
32	907-0606	90722108020	MACHINE SCREW M8X20 P1.25	50	200
33	921-0008	92121101008	SPRING WASHER M8	10	200
34	914-0506	91412411008	NUT M8 P1.0	10	200
35	789-0157	78920025700	BLOWER COVER	2.300	20
36	907-0606	90722108020	MACHINE SCREW M8X20 P1.25	50	200
37	921-0008	92121101008	SPRING WASHER M8	10	200
38	914-0507	91412411008	NUT M8 P1.25	10	200
39	789-0145	78920024700	SCRAPER BLADE 4.5X65	1,100	20
40	937-1020	93710000020	SNAP RING S20	40	200
41	938-0204	938060042RS	BEARING 60042RS	730	50
42	789-0195	78920033600	WHEEL	2,900	20
43	789-0196	78920033701	WHEEL PIVOT	1,100	20
44	924-0110	92410201010	PLAIN WASHER M10	10	200
45	921-0010	92121101010	SPRING WASHER M10	10	200
46	901-1157	90148210025	BOLT M10X25 P1.5 3T	80	200
47	914-0507	91412411008	NUT M8 P1.25	10	200
48	921-0008	92121101008	SPRING WASHER M8	10	200
49	907-0606	90124108020	BOLT M8X20 P1.25	50	200
50	789-0448	78920025201	BELT COVER	2,500	20
51	901-0054	90124106015	BOLT M6X15 P1.0	20	200
52	921-0006	92121101006	SPRING WASHER M6	10	200
53					
54					
55					
56	911-1004	91115104010	TAPPING SCREW 4X10	10	200
57	789-0466	78920027100	STICK HOLDER	210	100
58	789-0465	78920027000	STICK	800	50
59	914-0504	91412411006	NUT M6 P1.0	10	200
60	921-0006	92121101006	SPRING WASHER M6	10	200
61	901-0056	90124106020	BOLT M6X20 P1.0	20	200
62	930-0055	93010005030	SPLIT PIN ϕ 5X30	40	200

REF NO.	CODE NO.	PART NO.	PART NAME2	UNIT PRICE	MINI.ORDER
63	789-0388	78930022500	GASKET	240	100
64	789-0108	78920021411	CHUTE CLAMP	700	50
65	789-0147	78920024811	CHUTE STAND	3,600	20
66	789-0462	78920026700	WORM WHEEL	5,200	10
67	904-0106	90401006020	CAP SCREW M6X20 P1.0	40	200
68	921-0006	92121101006	SPRING WASHER M6	10	200
69	914-0504	91412411006	NUT M6 P1.0	10	200
70	789-0149	78920024900	WORM COVER	980	50
71	933-0006	93320220406	GREASE NIPPLE M6 45	170	100
72	901-0052	90124106010	BOLT M6X10 P1.0	20	200
73	921-0006	92121101006	SPRING WASHER M6	10	200
74	924-0106	92410201006	PLAIN WASHER M6	10	200
75	789-0463	78920026800	STOPPER	100	100
76	921-0006	92121101006	SPRING WAHSER M6	10	200
77	901-0056	90124106020	BOLT M6X20 P1.0	20	200
78	789-0110	78920021515	DISCHARGE CHUTE	13,000	5
79	914-0507	91412411008	NUT M8 P1.25	10	200
80	921-0008	92121101008	SPRING WASHER M8	10	200
81	924-0108	92410201008	PLAIN WASHER M8	10	200
82	789-0464	78920026900	CHUTE COVER	912	50
83	789-0115	78920022002	SPRING 2.3X24X180	540	50
84	789-0113	78920021811	DEFLECTOR SHIELD	280	100
85	789-0114	78920021901	FIXED PLATE I	300	100
86	921-0006	92121101006	SPRING WASHER M6	10	200
87	914-0504	91412411006	NUT M6 P1.0	10	200
88	924-0106	92410201006	PLAIN WASHER M6	10	200
89	789-0116	78920022100	HINGE PIN ϕ 6	250	100
90	930-0016	93010025015	SPLIT PIN ϕ 2.5X15	10	200
91	789-0150	78920025001	DEFLECTOR CHUTE I	3,900	20
92	789-0153	78920025300	FIXED PLATE II	310	100
93	921-0006	92121101006	SPRING WASHER M6	10	200

ジョセツ部
Thrower

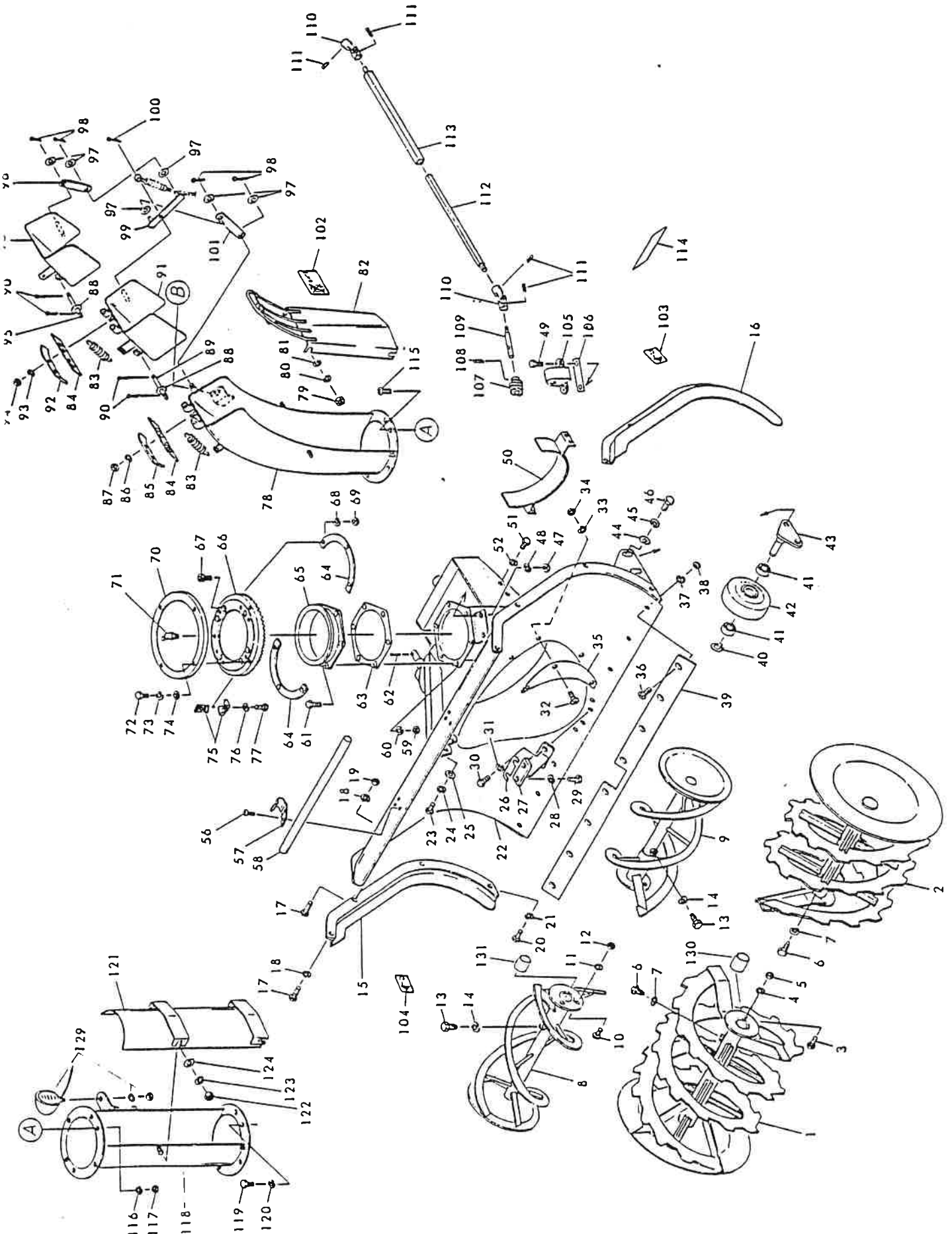

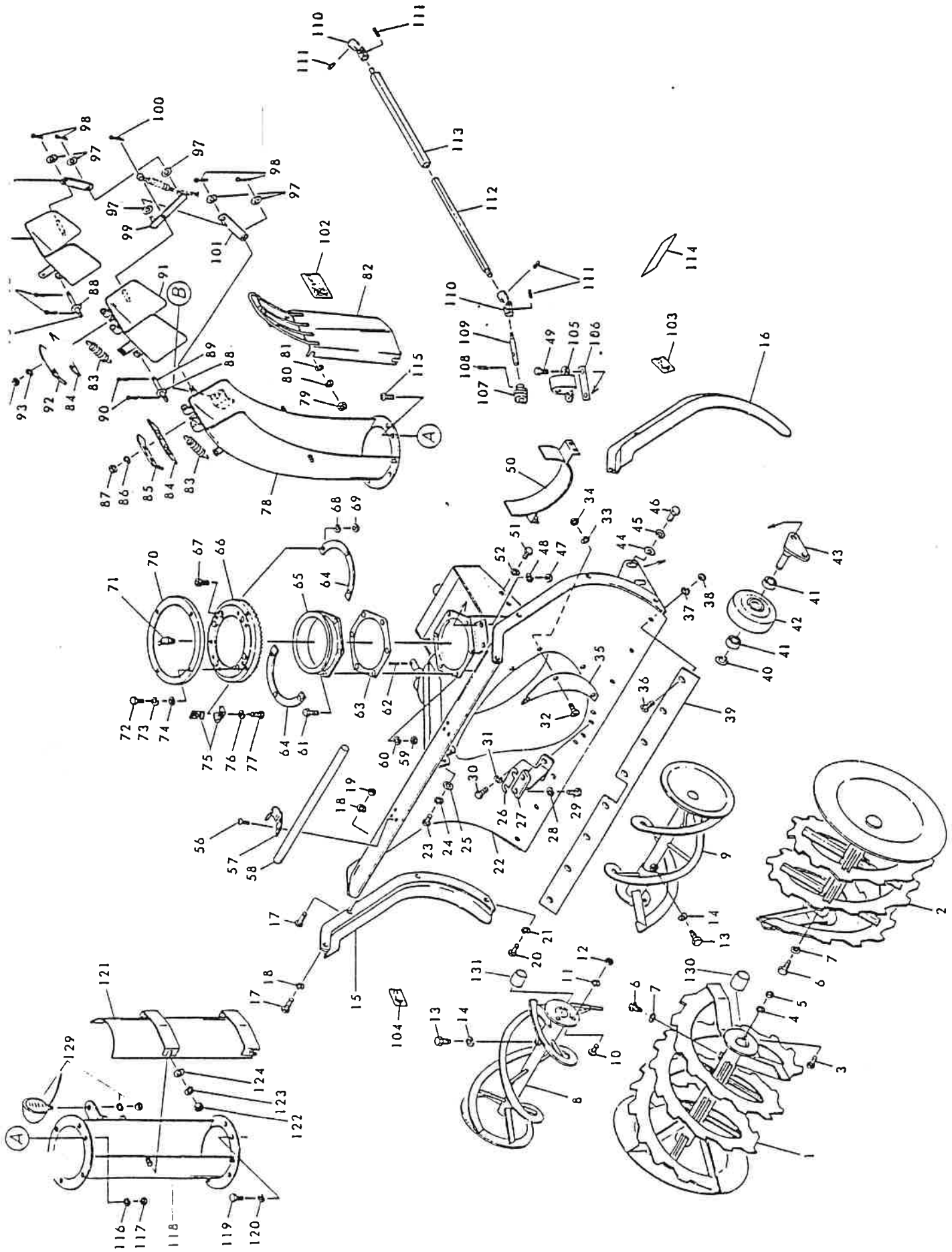

REF NO.	CODE NO.	PART NO.	PART NAME2	UNIT PRICE	MINI.ORDER
94	914-0504	91412411006	NUT M6 P1.0	10	200
95	789-0681	78920021722	DEFLECTOR CHUTE II	2,600	20
96	789-0678	78920025411	LINK I	670	50
97	924-0108	92410201008	PLAIN WASHER M8	10	200
98	930-0016	93010025015	SPLIT PIN ϕ 2.5X15	10	200
99	789-0680	78920025611	LINK III	720	50
100	930-0034	93010003020	SPLIT PIN ϕ 3X20	10	200
101	789-0679	78920025511	LINK II	680	50
102	999-0550	99905020000	STICKER	360	100
103	999-0551	99905021000	STICKER	360	100
104	999-0552	99905022000	STICER	360	100
105	789-0137	78920023712	WARM CLEVIS	1,500	20
106	012-0132	78930022600	SPACER	120	100
107	789-0138	78920023801	WARM GEAR	1,800	20
108	932-0325	93212403025	SPRING PIN ϕ 3X25	30	200
109	789-0492	78920023912	WARM PIVOT ϕ 12	500	50
110	789-0144	78920024600	UNIVERSAL JOINT NC-10-21A	2,200	20
111	932-4520	93212445020	SPRING PIN ϕ 4.5X20	30	200
112	789-0139	78920024013	EXPANSION ROD	1,100	20
113	789-0140	78920024113	EXPANSION ROD F	1,200	20
114	999-0701	42019001000	STICKER	360	100
115	907-0054	90715106015	MACHINE SCREW M6X15 P1.0	30	200
116	921-0006	92121101006	SPRING WASHER M6	10	200
117	914-0504	91412411006	NUT M6	10	200
118	789-0467	78920080315	EXTENSION SHUTE	8,500	10
119	901-0054	90124106015	BOLT M6X15	20	200
120	921-0006	92121101006	SPRING WASHER M6	10	200
121	789-0468	78920080502	EXTENSION CHUTE COVER	4,700	20
122	914-0507	91412411008	NUT M8 P1.25	10	200
123	921-0008	92121101008	SPRING WASHER M8	10	200
124	924-0108	92410201008	PLAIN WASHER M8	10	200

REF NO.	CODE NO.	PART NO.	PART NAME2	UNIT PRICE	MINI.ORDER
125					
126					
127					
128					
129	789-0478	78920081622	LIGHT MF-1	2.700	20
130	935-0301	78920034400	OILLESS BEARING 70B3540	1.000	20
131	935-0302	78920034500	OILLESS BEARING 70B3030	600	50

ジョセツ部
Thrower

ST-20

